

Gecko Connectors

Cable Connectors

- 4-finger Beryllium Copper contact on a female connector.
- Features potting wall for extra security.
- No. 1 position identified on moulding.
- Crimp barrel meets all crimp guidelines and standards.
- 2A current capacity, resists high vibration and shock.
- Withstands extremes of temperature: -65°C to +150°C.

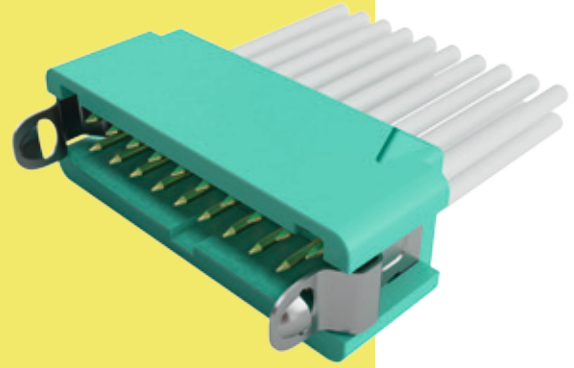

GECKO

FEMALE		CALCULATION		MALE		CALCULATION																			
		A	$B + 3.8$			A	$B + 3.8$																		
		B	$0.625 \times (\text{Total no. of contacts} - 2)$			B	$0.625 \times (\text{Total no. of contacts} - 2)$																		
		C	$B + 1.8$			C	$B + 4.85$																		
CONTACTS		WIRE STRIPPING DETAILS																							
TOOLS																									
Recommended Crimp Tool - Z125-900 Positioner - Z125-901				Contact Insertion/Removal Tool - Z125-902 See page 12 Instruction sheets available at www.harwin.com/downloads/instructions																					
HOW TO ORDER																									
SERIES CODE		G125 - XXX XX XX XX				LATCHES																			
TYPE						<table border="1"> <tr> <td>BLANK</td> <td>Contacts</td> </tr> <tr> <td>L0</td> <td>No Latches (Housing)</td> </tr> <tr> <td>L4</td> <td>Latches (Male Housing)</td> </tr> </table>		BLANK	Contacts	L0	No Latches (Housing)	L4	Latches (Male Housing)												
BLANK	Contacts																								
L0	No Latches (Housing)																								
L4	Latches (Male Housing)																								
<table border="1"> <tr> <td>001</td> <td>Female 26 AWG crimp contact</td> </tr> <tr> <td>002</td> <td>Female 28-32 AWG crimp contact</td> </tr> <tr> <td>101</td> <td>Male 26 AWG crimp contact</td> </tr> <tr> <td>102</td> <td>Male 28-32 AWG crimp contact</td> </tr> <tr> <td>204</td> <td>Female Housing</td> </tr> <tr> <td>304</td> <td>Male Housing</td> </tr> </table>		001	Female 26 AWG crimp contact	002	Female 28-32 AWG crimp contact	101	Male 26 AWG crimp contact	102	Male 28-32 AWG crimp contact	204	Female Housing	304	Male Housing					<table border="1"> <tr> <th colspan="2">FINISH</th> </tr> <tr> <td>05</td> <td>Gold </td> </tr> <tr> <td>96</td> <td>Housing </td> </tr> </table>		FINISH		05	Gold	96	Housing
001	Female 26 AWG crimp contact																								
002	Female 28-32 AWG crimp contact																								
101	Male 26 AWG crimp contact																								
102	Male 28-32 AWG crimp contact																								
204	Female Housing																								
304	Male Housing																								
FINISH																									
05	Gold																								
96	Housing																								
						<table border="1"> <tr> <th colspan="2">TOTAL NO. OF CONTACTS</th> </tr> <tr> <td>00</td> <td>Contacts</td> </tr> <tr> <td>06, 10, 12, 16, 20, 26, 34, 50</td> <td>Housing</td> </tr> </table>		TOTAL NO. OF CONTACTS		00	Contacts	06, 10, 12, 16, 20, 26, 34, 50	Housing												
TOTAL NO. OF CONTACTS																									
00	Contacts																								
06, 10, 12, 16, 20, 26, 34, 50	Housing																								

All dimensions in mm.

Patent Pending - UK 1205109.0