MICRO SWITCH
FREEPORT ILLINOIS, U.S.A
A DIVISION OF HONEYWELL
FED. MFG. CODE 91929

SWITCH – BASIC

CATALOG LISTING
BZ-7RQ18T

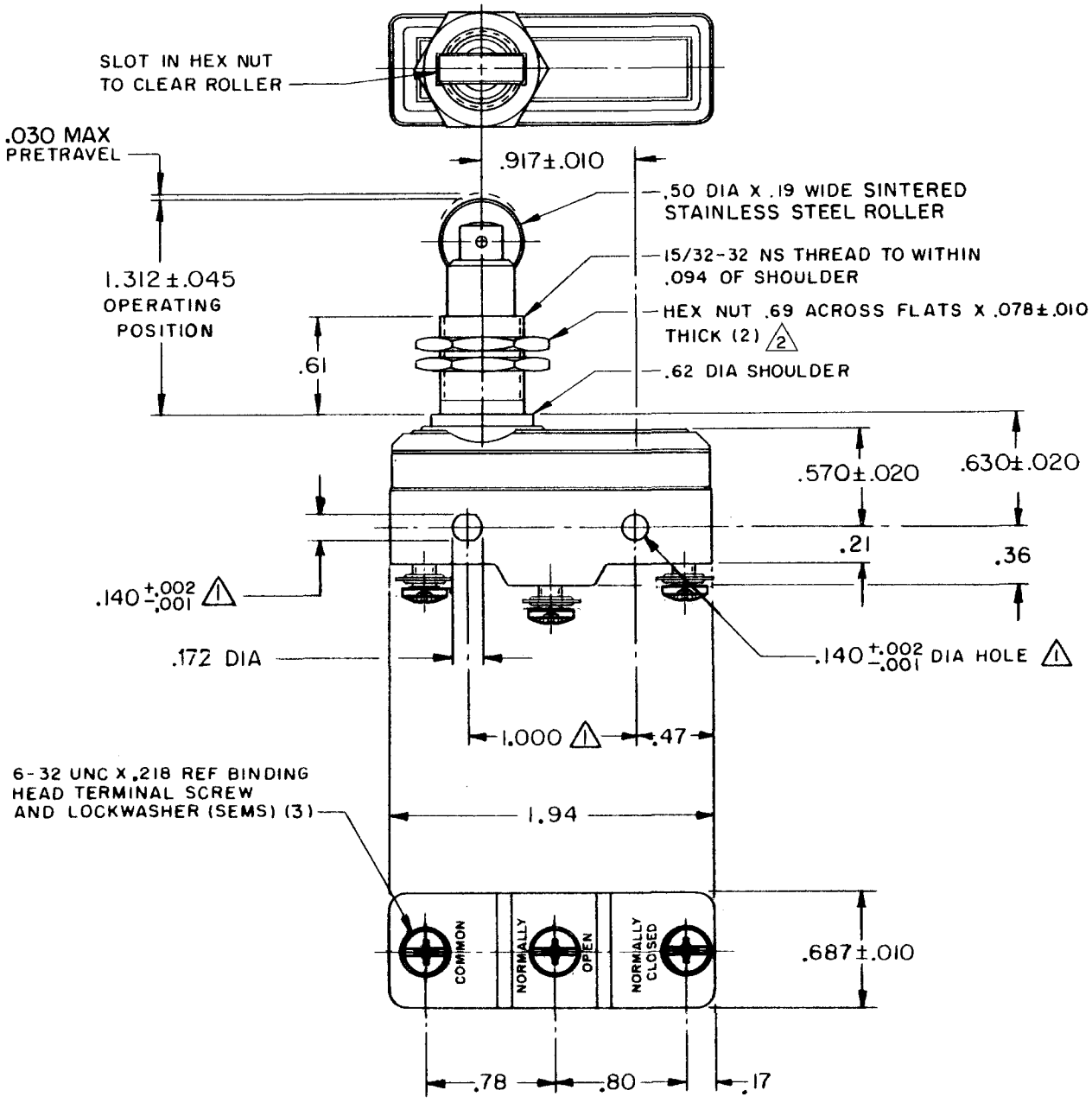

NOTES
1. MOUNTING HOLES WILL ACCEPT PINS OR SCREWS OF .139 MAX DIA ON 1.000±.002 CENTERS
2. HARDWARE FURNISHED UNASSEMBLED

THIS DRAWING COVERS A PROPRIETARY ITEM AND IS THE PROPERTY OF MICRO SWITCH, A DIVISION OF HONEYWELL. THIS DRAWING IS NOT TO BE COPIED OR USED WITHOUT THE APPROVAL OF MICRO SWITCH.

CHARACTERISTICS

OPERATING FORCE — — — — — 22-28 OZ

RELEASE FORCE — — — — — — 4 OZ MIN

DIFFERENTIAL TRAVEL — — .0025-.0050

OVERTRAVEL — — — — — — — — .141 MIN

ELECTRICAL DATA

CONTACT ARRANGEMENT
S P D T

UNDERWRITERS' LAB. INC. LISTED RATING
–L96– 15A-125, 250 OR 480 VAC
1/8HP-125 VAC; 1/4HP-250 VAC
1/2A-125 VDC; 1/4A-250 VDC

-L288-
-L299-
-L306-
16A 250V ∿ T85 5E4

SCALE FULL
DO NOT SCALE PRINT

UNLESS OTHERWISE NOTED
DIMENSIONS ARE IN INCHES
TOLERANCES ARE

ONE PLACE	(.0)	± .030
TWO PLACE	(.00)	± .015
THREE PLACE	(.000)	± .005
ANGLES		±

WEIGHT .120 LB

M BZ-7RQ18T PAGE 1 OF 1
RELEASE NO. PR-2843
REPLACES
DRAWING NUMBER
6
ISSUE

REVISIONS

A	CO-69351-D	JWB 18 JUL 91
B	CO-77589	KDR 29 MAR 94
C	CO-77426-B	DLT 30 JUN 94
D	CO-82133	CSL 1 AUG 96
E	C093346	DLT 11 SEP 98

CHECK
CHECK
19 SEPT 72 DRAW
CHECK
72 SEP 19 RER
DRAWN
FORMTEK
FO-52848