

MICRO SWITCH

FREEPORT ILLINOIS, U.S.A
A DIVISION OF HONEYWELL
FED. MFG. CODE 91929

SWITCH - BASIC

CATALOG LISTING
BZ-3RW80552-A2-S

M BZ-3RW80552-A2-S
PAGE 1 OF 1

DRAWING NUMBER

5

ISSUE

REPLACES

RELEASE NO. PR-14831

CHECK

REVISIONS

A	CO67209	J A P	2 MAY 90
B	CO-73287-J	J A L	22 NOV 93
C	CO-75204-B	W/C	FEB 94
D	CO93346	DLT	18 SEP 98

CHECK

9 JUN 89

86 CHECK 25 JUN 89

FORMTEK
FO-52848-A

DRAWN

J A P 7 JUN

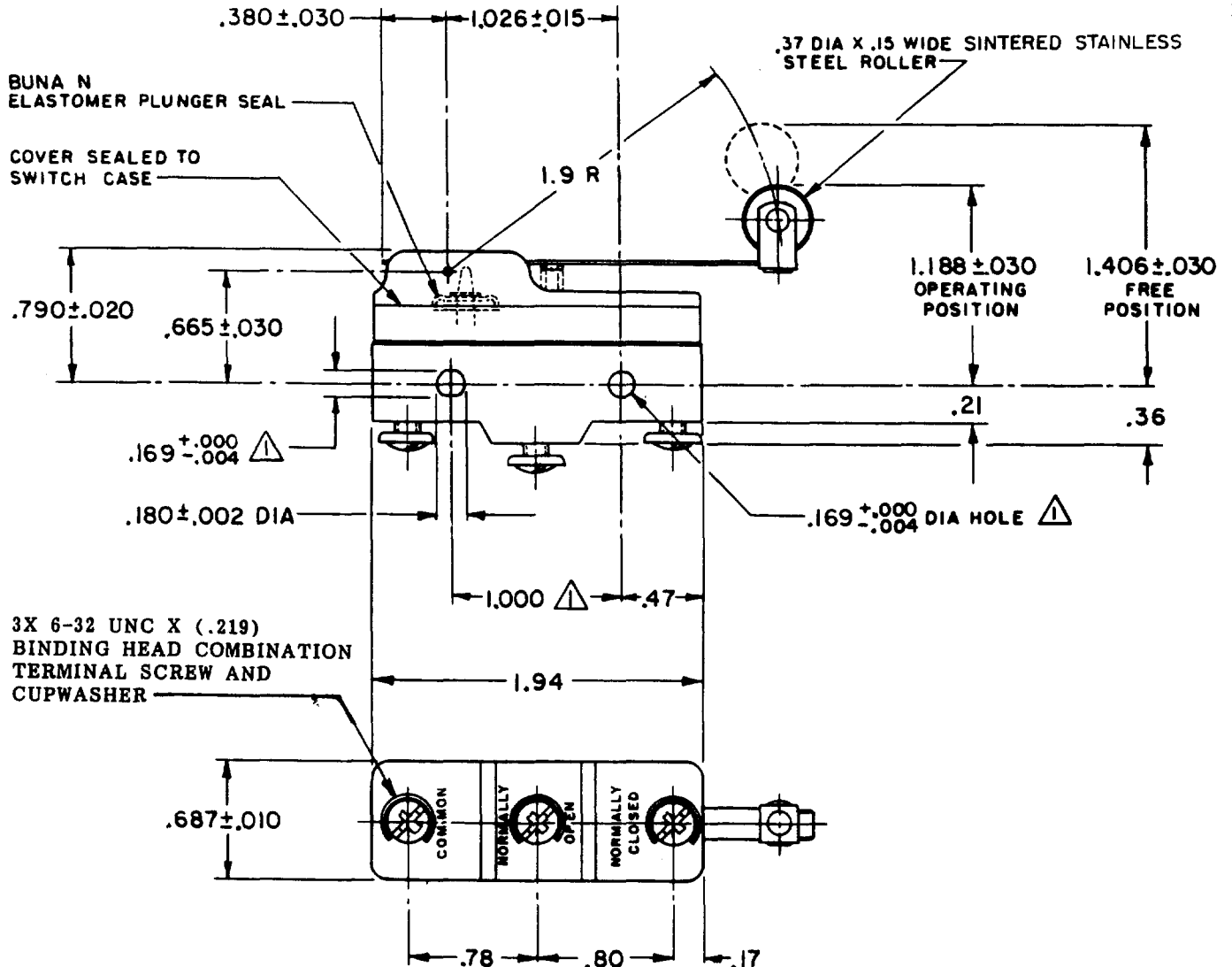

- NOTES**
- 1 MOUNTING HOLES WILL ACCEPT PINS OR SCREWS OF .165 MAX DIA ON 1.000 ± .002 CENTERS
 - 2 - SEALED CONSTRUCTION PROVIDES SPLASH RESISTANCE

THIS DRAWING COVERS A PROPRIETARY ITEM AND IS THE PROPERTY OF MICRO SWITCH, A DIVISION OF HONEYWELL. THIS DRAWING IS NOT TO BE COPIED OR USED WITHOUT THE APPROVAL OF MICRO SWITCH.

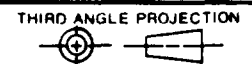

CHARACTERISTICS	ELECTRICAL DATA	SCALE FULL																														
		DO NOT SCALE PRINT																														
OPERATING FORCE ----- 4 OZ MAX	CONTACT ARRANGEMENT S P D T	TOLERANCES APPLY TO DESIGN UNITS. CONVERSIONS ARE ONLY FOR REFERENCE. UNLESS NOTED, TOLERANCES ARE ±																														
RELEASE FORCE ----- 3/4 OZ MIN	L96 15A 125, 250 OR 480 VAC 1/8 HP 125 VAC, 1/4 HP 250 VAC 1/2A 125 VDC, 1/4A 250 VDC	<table border="1"> <thead> <tr> <th></th> <th>DES.</th> <th>TOL.</th> <th>DES.</th> <th>TOL.</th> </tr> <tr> <th></th> <th>mm</th> <th>mm/in</th> <th>in</th> <th>mm/in</th> </tr> </thead> <tbody> <tr> <td>NO PLACES</td> <td>X</td> <td>1/64</td> <td></td> <td></td> </tr> <tr> <td>ONE PLACE</td> <td>X,X</td> <td>0.02/016</td> <td>X,X</td> <td>0.01/08</td> </tr> <tr> <td>TWO PLACES</td> <td>X,XX</td> <td>0.16/008</td> <td>X,XX</td> <td>0.36/016</td> </tr> <tr> <td>THREE PLACES</td> <td>X,XXX</td> <td></td> <td>X,XXX</td> <td>0.13/006</td> </tr> </tbody> </table>		DES.	TOL.	DES.	TOL.		mm	mm/in	in	mm/in	NO PLACES	X	1/64			ONE PLACE	X,X	0.02/016	X,X	0.01/08	TWO PLACES	X,XX	0.16/008	X,XX	0.36/016	THREE PLACES	X,XXX		X,XXX	0.13/006
	DES.	TOL.	DES.	TOL.																												
	mm	mm/in	in	mm/in																												
NO PLACES	X	1/64																														
ONE PLACE	X,X	0.02/016	X,X	0.01/08																												
TWO PLACES	X,XX	0.16/008	X,XX	0.36/016																												
THREE PLACES	X,XXX		X,XXX	0.13/006																												
DIFFERENTIAL TRAVEL --- .010-.060	L288 L299 L306	<table border="1"> <thead> <tr> <th>DESIGN UNITS</th> <th>SI METRIC</th> <th>US CUSTOMARY</th> </tr> </thead> <tbody> <tr> <td></td> <td><input type="checkbox"/></td> <td><input checked="" type="checkbox"/></td> </tr> </tbody> </table>	DESIGN UNITS	SI METRIC	US CUSTOMARY		<input type="checkbox"/>	<input checked="" type="checkbox"/>																								
DESIGN UNITS	SI METRIC	US CUSTOMARY																														
	<input type="checkbox"/>	<input checked="" type="checkbox"/>																														
OVERTRAVEL ----- .172 MIN		WEIGHT .076 LB																														
	16A 250V ~ T85 5E4																															