MICRO SWITCH
a Honeywell Division
FED.MFG.CODE 91929

SWITCH–BASIC

CATALOG LISTING
BZ–2RQ239–A2

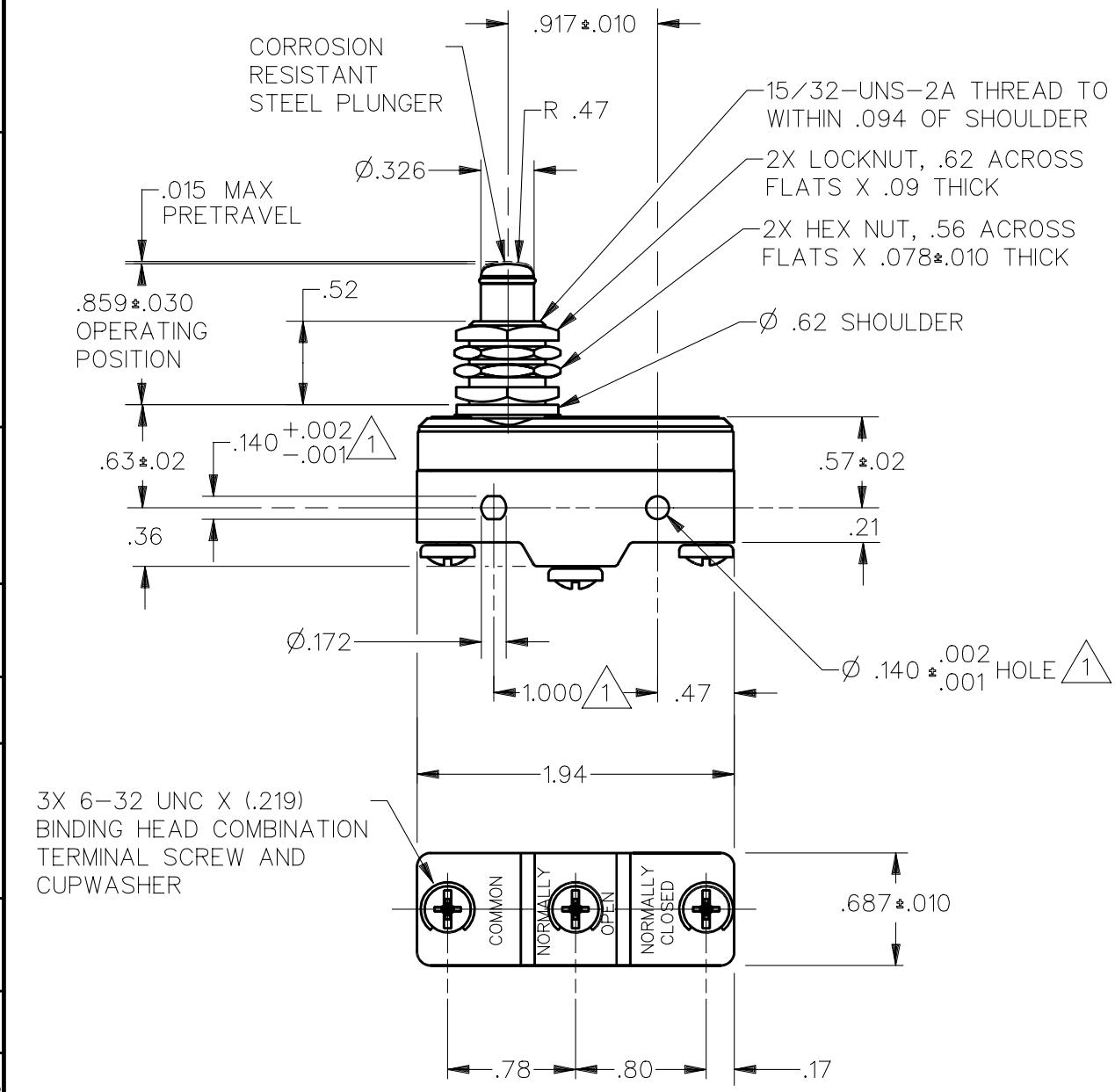

NOTES
1 MOUNTING HOLES WILL ACCEPT PINS OR SCREWS OF Ø.139 MAX ON 1.000±.002 CENTERS
2 – HARDWARE FURNISHED UNASSEMBLED

ANSI Y14.5M–1982 APPLIES

THIS DRAWING COVERS A PROPRIETARY ITEM AND IS THE PROPERTY OF MICRO SWITCH, A DIVISION OF HONEYWELL. THIS DRAWING IS NOT TO BE COPIED OR USED WITHOUT THE APPROVAL OF MICRO SWITCH.

THIRD ANGLE PROJECTION

CHARACTERISTICS	ELECTRICAL DATA	SCALE FULL	DO NOT SCALE PRINT
OPERATING FORCE — — — — 9 – 13 OZ	CONTACT ARRANGEMENT SPDT	UNLESS OTHERWISE SPECIFIED TOLERANCES ARE	
RELEASE FORCE — — — — — 4 OZ MIN	L96 15A 125, 250 OR 480 VAC 1/8HP 125 VAC, 1/4HP 250 VAC 1/2A 125 VDC, 1/4A 250 VDC	ONE PLACE (.0)	±.030
DIFFERENTIAL TRAVEL – – – .0004–.0020		TWO PLACE (.00)	±.015
OVERTRAVEL — — — — — — .219 MIN		THREE PLACE (.000)	±.005
	L288 L299 L306 16A 250V T85 5E4	ANGLES	±
		WEIGHT .094 LB	

REPLACES X100247–BZ
RELEASE NO. PR–22003
CATALOG LISTING BZ–2RQ239–A2
PAGE 1 OF 1
ISSUE 2
CHECK
REVISIONS
A C093346
DLT 11 SEP 98
CHECK
JAF 16 FEB 96
CHECK
JAF 16 FEB 96
DRAWN
DDM/CAD