MICRO SWITCH
FREEPORT ILLINOIS, U.S.A
A DIVISION OF HONEYWELL
FED. MFG. CODE 91928

SWITCH - BASIC

CATALOG LISTING
BM-1RW82-A2

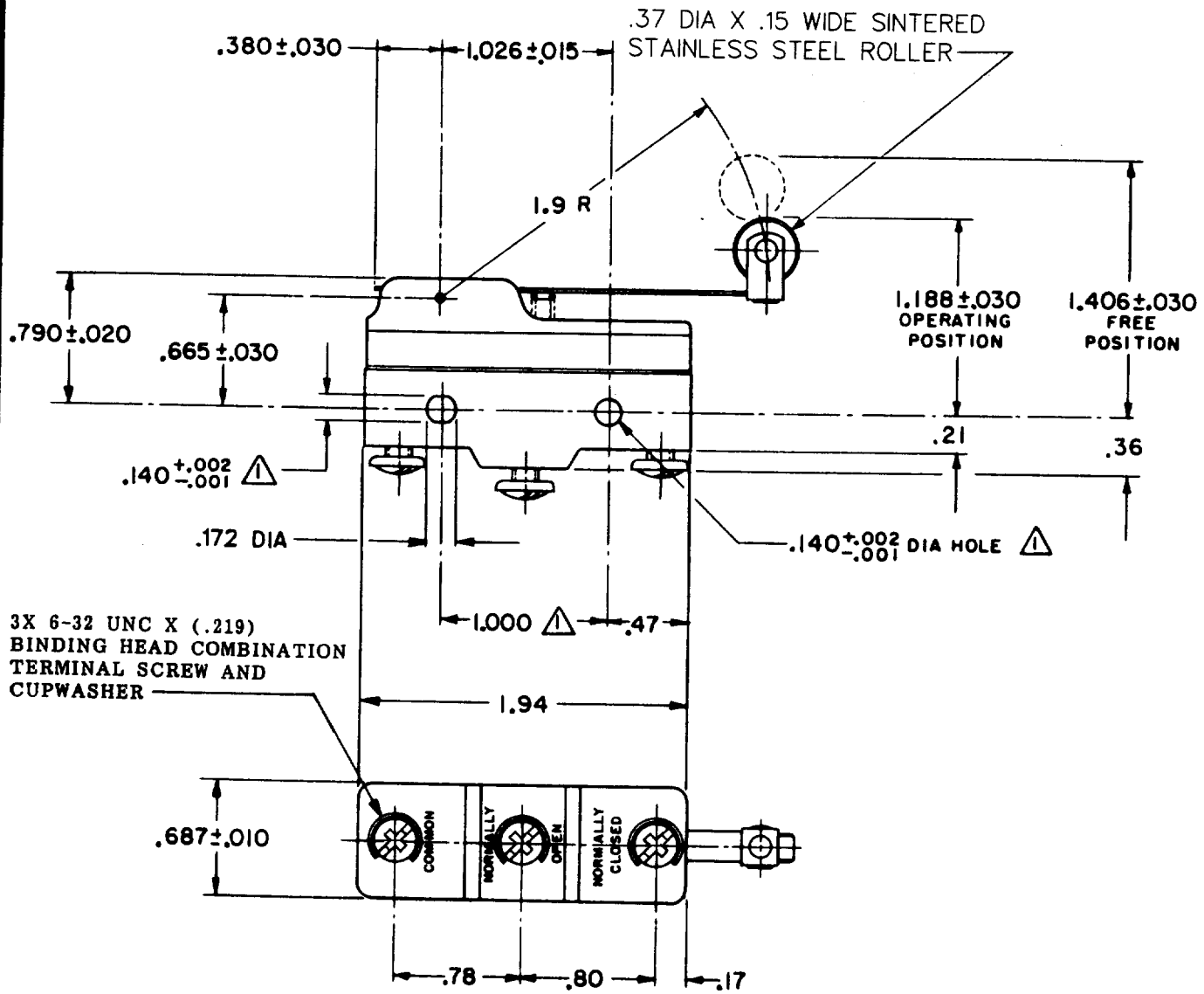

NOTE -
1 - MOUNTING HOLES WILL ACCEPT PINS OR SCREWS OF .139 MAX DIA ON 1.000±.002 CENTERS

THIS DRAWING COVERS A PROPRIETARY ITEM AND IS THE PROPERTY OF MICRO SWITCH, A DIVISION OF HONEYWELL. THIS DRAWING IS NOT TO BE COPIED OR USED WITHOUT THE APPROVAL OF MICRO SWITCH.

CHARACTERISTICS

OPERATING FORCE ——— 3 1/2 OZ MAX
RELEASE FORCE ——— 3/4 OZ MIN
DIFFERENTIAL TRAVEL ——— .003-.022
OVERTRAVEL ——— .156 MIN

ELECTRICAL DATA

CONTACT ARRANGEMENT
S P D T

UNDERWRITERS' LAB. INC. LISTED RATING
-L161- 22 A - 125, 250, OR 480 VAC
1/2 HP - 125 VAC; 1 HP - 250 VAC

SCALE FULL
DO NOT SCALE PRINT

UNLESS OTHERWISE NOTED
DIMENSIONS ARE IN INCHES
TOLERANCES ARE:

ONE PLACE	(.0)	±.030
TWO PLACE	(.00)	±.015
THREE PLACE	(.000)	±.005
ANGLES		±

WEIGHT .076 LB

REPLACES	
RELEASE NO.	PR-1005
DRAWING NUMBER	BM-1RW82-A2
ISSUE	X 5
CHECK	17 Dec 69
CHECK	RFS
CHECK	18 DEC 69
CHECK	LDD
DRAWN	GCH 6 DEC 69

REVISIONS

A	CO32342	GLH 6 AUG 73
B	CO-73287-J	JAL 22 NOV 93
C	CO-75204B	JWB 1 FEB 94
D	CO-77589	KDR 29 MAR 94

FO-50378-1A