OGA DIAGONAL: 13.90 [353.10]
VA DIAGONAL: 13.18 [334.79]
PA DIAGONAL: 12.44 [316.04]

| TOP LEVEL NUMBER | US NUMBER | TYPE | DIM "A" (TOTAL GLASS TO CONNECTOR) | A/G FINISH | PROD SPEC |
|---|---|---|---|---|---|
| 17-8041-203 | 98-0003-2526-0 | FFC | 4.27" [108.46] | AG500 | 23655 |
| 17-8041-205 | 98-0003-3229-0 | FFC | 8.00" [203.20] | AG500 | 23655 |
| 17-8041-206 | 98-0003-2527-8 | NOV | SEE DWG | AG500 | 23655 |
| 17-8041-221 | 98-0003-2530-2 | SER | 4.27" [108.46] | AG500 | 23655 |
| 17-8041-223 | 98-0003-2531-0 | SER | 6.00" [152.40] | AG500 | 23655 |
| 17-8041-226 | 98-0003-3230-8 | USB R | 8.00" [203.20] | AG500 | 23655 |
| 17-8041-227 | 98-0003-3231-6 | SER | 8.00" [203.20] | AG500 | 23655 |

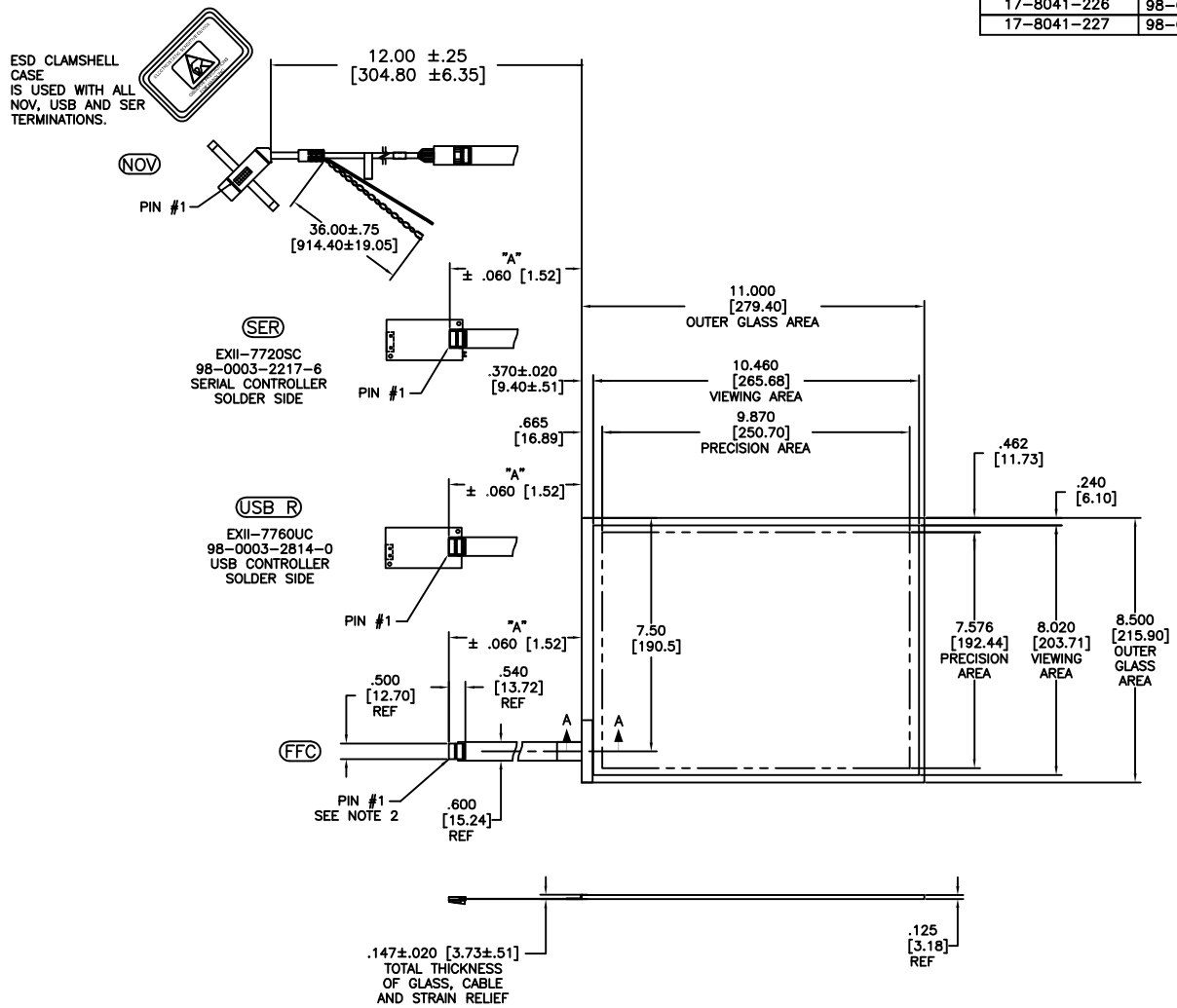


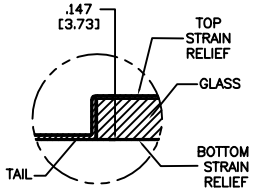


SECTION A-A
SCALE: NONE

| PINOUT | |
|---|---|
| 1 | LR |
| 2 | LL |
| 3 | SHIELD |
| 4 | UL |
| 5 | UR |

NOTES:

1. WEIGHT OF GLASS IN GRAMS: 460±10%
2. NICOMATIC HOUSING P/N: OLO5
   NICOMATIC RECEPTACLES (PINS) MATTE TIN PLATED P/N: 14106-12
   HOUSING ORIENTED WITH LATCH DOWN

| REV | CHANGE NOTICE | DATE | DRW |
|---|---|---|---|
| F | REVISED PER CO 033533 | 9/11 | SB |
| 05 | REVISED PER CO 030452 | 5/09 | SEB |
| 04 | REVISED PER CO 030072 | 3/09 | MTD |

UNITS: INCHES [MM]
TOLERANCES UNLESS OTHERWISE SPECIFIED
.X ±
.XX ±.03 [.76]
.XXX ±.015 [.38]
ANGLES ±1°
THIRD ANGLE PROJECTION
DO NOT SCALE DRAWING
SCALE 1 = 1

3M TOUCH SYSTEMS
METHUEN, MA
USA

© COPYRIGHT 2005
THIS DOCUMENT IS COPYRIGHTED PROPERTY OF THE 3M COMPANY AND MAY NOT BE REPRODUCED WITHOUT 3M WRITTEN PERMISSION OR USED OR DISCLOSED FOR OTHER THAN 3M AUTHORIZED PURPOSES.

DRAWN K. CROWLEY 9/05

TITLE
MARKETING DRAWING
SCT32NN 13.18"

CAD FORMAT AUTOCAD
SHEET 1 OF 1
SIZE C
DOCUMENT NO. 28265-MKT
REV F