

Mode Electronics Ltd. head office and warehouse is located in Burnaby, B.C., Canada. Our products are sold exclusively through Electronic Distributors across Canada and the USA. Please check our web site at www.mode-elec.com for the Distributor in your area. These Distributors stock many of the products in this catalog and will provide professional and friendly service.

This catalog contains information on the products that are stocked in quantity in our warehouse. The catalog is arranged in order by product type. Please use the "Quick Index" below for the major product categories. Full index is at the end of the catalog.

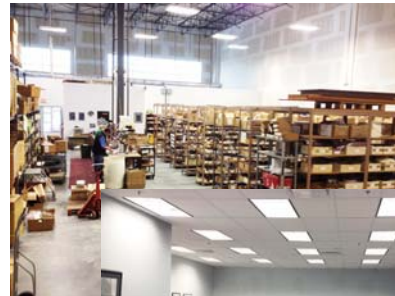

MODE ELECTRONICS LTD.

211 - 2999 UNDERHILL AVE.,
BURNABY, B.C., CANADA, V5A 3C2

Phone: 604-435-6633
 Fax: 604-435-8890
 Toll Free: 1-800-663-4992
 Web Site: www.mode-elec.com

Quick Index

NEW ITEMS LISTING 106

AC ADAPTERS	67-74	LED REPLACEMENT LAMPS	48-50
AUDIO ADAPTERS	19-20	MAGNIFIERS	85
AUDIO CABLES	20-21	MISC.	101-102
AUDIO CONNECTORS	14-18	MISC. HAND TOOLS	97
BATTERY HOLDERS	59,60	PILOT LAMPS	47,48
BOTTLES & DISPENSERS	100	PLASTIC BOXES	44
BRUSHES	103-105	PLIERS & CUTTERS	91-92,93
BURNISHING TOOLS, FILES	95	POTENTIOMETERS	66
BUZZERS/ALARMS	65	POWER CORDS/JACKS	25,26
CABLE TIES	28,29	RELAYS	42,43
CATV PRODUCTS	7	RF ADAPTERS	9-10
CIRCUIT BREAKERS	41,42	RF CONNECTORS	11-13
COMPUTER ACCESSORIES	27	SCREWDRIVERS	93
CRIMP TOOLS	85-88	SEIZERS	84
CUTTING TOOLS	95,96	SOLDERING AIDS	97
D-SUB CONNECTORS	22-24	SOLDERING TOOLS	80,81,82,83
DC POWER PLUGS	26,27	SPEAKERS	66,75
DESOLDERING TOOLS	79,84	SWITCHES	34-42
DIN CONNECTORS	17-18	TELEPHONE PRODUCTS	3-6
EARPHONES	75	TERMINAL BLOCKS	61-62
FANS	63-64	TEST CLIPS & LEADS	28
FUME EXTRACTORS	81,82	TEST EQUIPMENT	78
FUSEHOLDERS/FUSES	59	TOOL CASES	98
HARDWARE	45-46	TRANSFORMERS	65
HEX BITS	93-94	TWEEZERS	83-84
IC HANDLING/LEAD FORM. TOOLS	96	VIDEO ADAPTERS	8-10
IC SOCKETS	33	VICES	99
KNOBS	44	WIRE STRIPPERS	89-90
LAMPS	58-59	WIRE TERMINALS	76-77,78
LED'S	47-56	WIRING ACCESSORIES	29-30

MODE PART NUMBERING SYSTEM

Most items in this catalog are available in bulk as well as display packaged and the appropriate numbers are prominently shown throughout the catalog. Our display packages are designed for hanging on pegboard type store displays. The packaged product is slightly more costly than bulk product due to the extra packaging costs. Bulk product numbers always end in a -0. Packaged items usually indicate the the quantity per package, after the last dash.

**For example: 21-059-0 is bulk product
21-059-10 is a display package containing 10 pieces**

The packaged product is intended for small quantity sales and walk-in traffic. Please specify bulk product numbers for larger quantity orders.

Mode part numbers are organized by type of product. The part number prefixes specify the product type. For example: Part numbers starting with 13 (13-XXX-X) are Category 5 Modular Telephone products, part numbers that start with 24 are Audio plugs and jacks, etc.

This catalog is organized in ascending numerical order from 12 series up. This arrangement keeps all similar parts together in the catalog and makes it easier to find parts in the catalog.

Important information about RoHS compliance.

RoHS EU directive 2002/95/EC concerns the restriction of the use of certain hazardous substances in electrical and electronic equipment.

The RoHS (restriction of hazardous substances) of the 27th January 2003 bans the use of certain substances in new electrical and electronic equipment put on the market from 1st July 2006 (there are exceptions for certain applications). The banned substances are lead, mercury, cadmium, hexavalent chromium, polybrominated biphenyls (PBB) or polybrominated diphenyl ethers (PBDE).

Mode Electronics Ltd. will make every effort to obtain compliance information on every component we carry. Many of our products have never contained any of these restricted substances so are therefore compliant by default.

As we determine the compliance or non-compliance of our products we will post this information on the Mode web site (www.mode-elec.com).

In cases where an item is not compliant at the present time we will attempt to source product that is compliant. In many cases we will continue to offer the non-compliant product, as cost may be an important factor. Where we offer both compliant and non-compliant products we will differentiate these items with a unique part number for the compliant part (we will add the letters EU to the part number).

Although we agree in principal with the intent of the EU directive we also feel that some clarification of the directive will be necessary to make it feasible. For this reason there are a number of proposed exemptions being considered at this time.

It must be understood that, in some areas, there will be a greater cost incurred to ensure that none of these restricted materials are present in a product. A typical example of this problem is where a manufacturer uses recycled plastics (considered environmentally responsible) to manufacture their products. It would be very difficult as well as prohibitively expensive to test each batch of recycled material for the presence of minute quantities of the restricted substances. In cases such as this the only reasonable solution would be to use virgin plastic at much higher costs.

We will continue our efforts to obtain and make available through the web site information regarding the compliance of Mode products.



MODULAR TELEPHONE CORDS

Modular Cables with 6P/4C plugs on both ends (Ivory)

- 12-183-0** 6P/4C 7' Length
 - 12-185-0** 6P/4C 15' Length
- Use -1 for Display Package*



MODULAR 'T' ADAPTER

Modular 'T' adapter joins two cables to one jack.

- 12-210-0** 6P/4C
 - 12-213-0** 6P/6C
 - 12-214-0** 8P/8C
- Use -1 for Display Package*

MODULAR JOINER



Jack to jack joiner for connecting two cables.

- 12-202-0** 6P/4C
 - 12-203-0** 6P/6C
- Use -1 for Display Package*

SURFACE MOUNT WALL JACK (SINGLE)

Surface mount wall jack with adhesive back for easy mounting. Screw terminals for connections. Available in Ivory or White.



- 12-221-0** Ivory 6P/4C
 - 12-221W-0** White 6P/4C
 - 12-223-0** Ivory 6P/6C
 - 12-225-0** Ivory 8P/8C
 - 12-225W-0** White 8P/8C
- Use -1 for Display Package*

DATA JOINERS



- 12-203D-0** 6P/6C
 - 12-204D-0** 8P/8C
- Use -1 for Display Package*

SINGLE OUTLET FLUSH MOUNT WALL PLATE



Telephone wall plates. Fits standard electrical box. Screw terminals.

- 12-231W-0** White 6P/4C
- Use -1 for Display Package*

Data joiners are connected from pin 1:1, 2:2, etc. Standard telephone joiners are cross connected - for example a 6P/6C is connected 1:6, 2:5, 3:4, 4:3, 5:2, 6:1.

MODULAR TELEPHONE DESIGNATIONS

The designation 6P/4C, 6P/6C, etc. refers to the number of contacts / number of wires used. The other common designations are:

4P/4C		for telephone handsets
6P/4C	RJ-11	Standard 4-conductor
6P/6C	RJ-12	Standard 6-conductor
8P/8C	RJ-45	Standard 8-conductor

MODE ELECTRONICS LTD.
 211 - 2999 UNDERHILL AVE.,
 BURNABY, B.C., CANADA, V5A 3C2
Phone: 604-435-6633
Fax: 604-435-8890
Toll Free: 1-800-663-4992
Web Site: www.mode-elec.com

Visit our Web Site at
<http://www.mode-elec.com>

DOUBLE OUTLET FLUSH MOUNT WALL PLATE



Double wall plates. Fits standard electrical box.

12-236-0 Ivory 8P/8C
Use -1 for Display Package

MODULAR TELEPHONE PLUGS

Modular telephone plugs with 15µ" gold plated contacts.



12-253-0 4P/4C
12-254-0 6P/4C
12-256-0 6P/6C
12-258-0 8P/8C
Use -10 for Display Package
Use -50 for 50 Packs

MODULAR TELEPHONE PLUGS (for round cable)

Modular telephone plugs for round jacket cable with 15µ" gold plated contacts. **R** types are for stranded wire, **S** type is for solid wire and **U** type is for both stranded and solid wire.



12-254S-0 6P/4C
12-254U-0 6P/4C
12-256R-0 6P/6C
12-256S-0 6P/6C
12-256U-0 6P/6C
12-258R-0 8P/8C
12-258S-0 8P/8C
12-258U-0 8P/8C
Use -10 for Display Package
Use -50 for 50 Packs

12-254R-0 6P/4C

DELUXE MODULAR CRIMP TOOL



Deluxe crimp tool cuts, strips and crimps modular plugs.

12-306-1 6P/4C & 6P/6C **12-308-1** 8P/8C

DELUXE MODULAR CRIMP TOOL



- 8P/8C (RJ45) precision crimper.
- Cuts and strips both flat and round modular cable.
- Extremely comfortable cushioned handles.
- Ratchet action with easy release.

12-309-1

MODULAR CRIMP TOOL



This versatile tool will crimp 4, 6 and 8 pin modular plugs. It also has a wire cutter and stripper built-in. Simple to use, extremely durable.

12-310A-1

MODULAR TELEPHONE CABLE



28AWG stranded modular telephone cable. Jacket color: silver

12-402-0 4-conductor 100'
12-403-0 SILVER 4-conductor 1000'
12-603-0 SILVER 6-conductor 1000'
100' not on spools

PC MOUNT MODULAR JACKS

Printed circuit mount modular jacks. 6µ" gold plating.



12-264-0 & 12-266-0



12-264-0 6P/4C
12-266-0 6P/6C
12-288-0 8P/8C

12-288-0

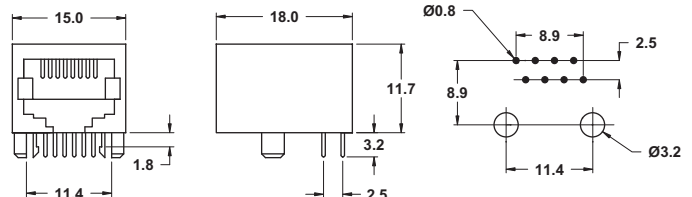
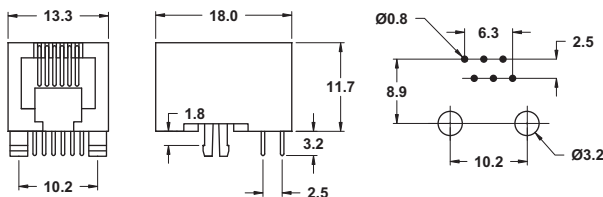

The items shown in this catalog are normal stock items at Mode, but we can also source many additional products from reliable sources. If you have a requirement for a product not shown in this catalog, please contact us or your local distributor for price and delivery.

CATEGORY 5 PLUGS (8P/8C)

For round jacket/solid conductor cable.



13-101-0 * 30μ" Gold
13-102-0 * 50μ" Gold
 Use -5 for Display Package
 * Use -50 for 50 Packs

DOUBLE SURFACE MOUNT BOX



Double outlet surface mount box for 13-111-0 or 13-112-0 series jacks.



13-122-0 White
 Use -1 for Display Package

CATEGORY 5e KEYSTONE JACK



This jack requires no tooling. A color coded lift-up lid is used to place and insert the wires.



13-111E-0 5e white color
 Use -1 for Display Package

FLUSH MOUNT WALL PLATES



White flush mount wall plates for 13-111-0 or 13-112-0 series jacks.

13-131-0 for 1 jack - White
13-132-0 for 2 jacks - White
13-134-0 for 4 jacks - White
 Use -1 for Display Package



TV/PHONE PLATE

13-135WH-0 White
 Use -1 for Display Package

INSERTS FOR SURFACE MOUNT PLATES



Blank Insert-White

13-140-0 Bulk
13-140-2 Pkg (2)



ST Insert-White

13-141-0 Bulk
13-141-2 Pkg (2)

MODE ELECTRONICS LTD.
 211 - 2999 UNDERHILL AVE.,
 BURNABY, B.C., CANADA, V5A 3C2
 Phone: 604-435-6633
 Fax: 604-435-8890
 Toll Free: 1-800-663-4992
 Web Site: www.mode-elec.com

PATCH CORDS



Category 5e patch cord.

13-162BL-0 7' Long Blue
Use -1 for Display Package

COLOR CODED CABLE BOOTS



- 13-190BK-0** Black
- 13-190BL-0** Blue
- 13-190GR-0** Green
- 13-190GY-0** Grey
- 13-190RD-0** Red
- 13-190YL-0** Yellow

Use -4 for Display Package

Since modern twisted pair cabling must be expected to carry high signal rates, it is necessary to avoid stressing the wire. Tight 90-degree bends are not permissible, and any tie-wraps or other securing straps must not be cinched excessively tight. Care should be taken to avoid routing cables within 18 inches of electrical noise generating devices such as transformers and lighting ballasts. Please see our selection of hook and loop cable ties which are suitable for securing bundles of Cat 5 or Cat 5E cables.

CATEGORY 5 TOOLING



13-180-0 Bulk **13-180-1** Pkg.
Adjustable impact punch tool - using one of the inserts (below) this tool will insert and trim wires for the 13-112-0 & 13-113-0 keystone jacks.

13-186-1 Pkg.
Adjustable impact punch tool c/w 13-183-0 insert.
Attractive display Package.



13-181-0 Bulk **13-181-1** Pkg.
Non-impact punch tool - using one of the inserts (below) this tool will insert and trim wires for the 13-112-0 & 13-113-0 keystone jacks.

13-187-1 Pkg.
Non-impact punch tool c/w 13-183-0 insert. Attractive display package.

INSERTS FOR 13-180-0 AND 13-181-0 PUNCH TOOL



13-182-0
For 66 type terminals- reversible punch or punch & cut



13-183-0
For 110 type terminals-reversible punch or punch & cut

Use -1 for Display Package

CABLE STRIP TOOL



13-185-0
Universal stripping tool for round or flat Cat 5 cable.
Use -1 for Display Package

ECONOMY PUNCH-DOWN TOOL AND CABLE STRIPPER



13-189-0
Disposable punch-down tool. Suitable for 5-6mm OD UTP/STP cable. For 110 type blocks.
Use -1 for Display Package

MODE ELECTRONICS LTD.
211 - 2999 UNDERHILL AVE.,
BURNABY, B.C., CANADA, V5A 3C2
Phone: 604-435-6633
Fax: 604-435-8890
Toll Free: 1-800-663-4992
Web Site: www.mode-elec.com

Visit our Web Site at
<http://www.mode-elec.com>

The Category 5 products shown on pages 5 and 6 are stocked items. We have access to many additional items such as patch panels, different styles of outlet boxes, etc. If you have a requirement for an item or items not shown on these pages, please contact us or your local Mode Distributor for price and delivery information.

MATCHING TRANSFORMER

Broadband (5-900Mhz) antenna matching transformer. 75-300Ω.



- 16-109-0** Bulk
- 16-109-1** Package

COAXIAL SPLITTERS

5-900 Mhz bandwidth 75Ω splitters. DC power passing, epoxy sealed back cover, anti-corrosion plating, zinc alloy diecast case with ground screw.



- 16-112-0** 2-way Bulk
 - 16-113-0** 3-way Bulk
 - 16-114-0** 4-way Bulk
- Use -1 for Display Package*

CATV WALL PLATE



Wall plates with double female F connector. Fits standard electrical outlet box, complete with screws.

- 16-170W-0** Bulk White
- 16-170W-1** Pkg White

BLANK CATV WALL PLATE



Blank white wall plate. Fits standard electrical outlet box, complete with screws.

- 16-171W-0** Bulk
- 16-171W-1** Package

DUPLEX CATV WALL PLATE



Duplex white wall plate. Fits standard electrical outlet box, complete with screws.

- 16-172W-0** Bulk
- 16-172W-1** Package

RG6 COAX CABLES



- 16-203WH-0** 3' Length White
- 16-203BK-0** 3' Length Black
- 16-206WH-0** 6' Length White
- 16-206BK-0** 6' Length Black
- 16-212WH-0** 12' Length White
- 16-212BK-0** 12' Length Black
- 16-225WH-0** 25' Length White
- 16-225BK-0** 25' Length Black
- 16-250WH-0** 50' Length White
- 16-250BK-0** 50' Length Black

Use -1 for Display Package

RG6 GOLD PLATED COAX CABLES



- 16-204BK-0** 3' Length Black
- 16-207BK-0** 6' Length Black
- 16-213BK-0** 12' Length Black

Use -1 for Display Package

TV SELECTOR SWITCH



Two way switch for 75Ω coaxial cable.

- 16-902-0** Bulk
- 16-902-1** Package

BNC COAXIAL CABLES



BNC-BNC RG58/u coaxial cables.

- 18-644-0** 3' Length
- 18-744-0** 6' Length
- 18-844-0** 10' Length

Use -1 for Display Package

Visit our Web Site at
<http://www.mode-elec.com>

PC MOUNT 'F' JACKS



Straight PC mount 'F' jack.
21-062-0 Bulk
21-062-2 Pkg (2)

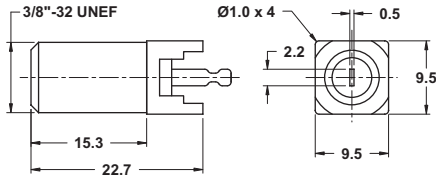

Right Angle PC mount 'F' Jack.
21-066-0 Bulk
21-066-2 Pkg (2)
21-066N-0 Nut only

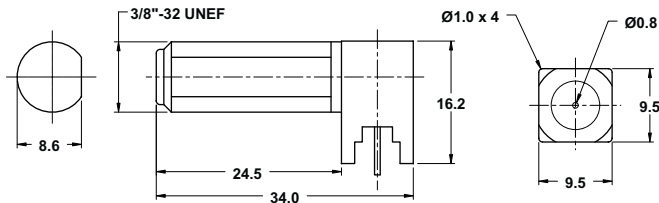

'F' CONNECTORS



Standard crimp
21-006-0 For RG6/u c/w ring
21-006-2 Package (2)



Integral crimp ring
21-007-0 For RG6/u
21-007-2 Package (2)



Weatherproof
21-008-0 For RG6/u
21-008-2 Package (2)
 'O' ring and silicone seal for weather resistance.



Premium waterproof
21-009-0 For RG6/u
21-009-2 Package (2)
 High quality positive clamp.



Premium waterproof
21-010-0 For RG59/u
21-010-2 Package (2)
 High quality positive clamp.



Screw-on style
21-056-0 For RG6/u
21-056-2 Package (2)



Screw-on style
21-057-0 For RG59/u
21-057-2 Package (2)



Integral crimp ring
21-058-0 For RG59/u
21-058-2 Package (2)



Standard crimp
21-059-0 For RG59/u
21-059-2 Package (2)
21-059-10 Package (10)



75Ω Terminator
21-060-0 Bulk
21-060-2 Package (2)



Chassis Jack
21-061-0 Bulk
21-061-2 Package (2)



Double 'F' chassis jack.
21-081-0 Bulk
21-081-2 Package (2)

COMPRESSION CRIMP TOOL



84-156-1
 • Fully adjustable for RCA/BNC + F connectors.
 • Suitable for: 21-009, 21-010, 21-355, 21-356, 24-105 and 24-106 connectors.

ECONOMY WATERPROOF 'F' TOOL



84-157-1
 This inexpensive tool is designed for waterproof F connectors. It also works on Augat/T&B Snap-N-Seal™ Connectors, Paladin SealTite™ Connectors, and AIM CATV F waterproof connectors.

WATERPROOF 'F' CONNECTOR TOOL



84-158-1
 This tool is designed for the 21-009 and 21-010 F connectors. It also works on Augat/T&B Snap-N-Seal™ Connectors, Paladin SealTite™ Connectors, and AIM CATV F waterproof connectors.

HEAVY DUTY CRIMP TOOL



84-159-1
 This tool is suitable for all hexagonal crimp F59 connectors including integral ring types. Hex crimp size for RG59 (.255") and RG6 (.322"). Comfortable cushion grip handles.

'F' CRIMP TOOL



84-160-1
 This economical crimp tool is suitable for separate crimp ring F59 connectors for RG59 and RG62.

VIDEO & RF ADAPTERS



F JACK		RCA PLUG	
	21-115-0 21-115-1	Bulk Package	
RCA JACK		BNC PLUG	
	21-142-0 21-142-1	Bulk Package	
RCA PLUG		F PLUG	
	21-116-0 21-116-1	Bulk Package	
F JACK		RCA JACK	
	21-125-0 21-125-1	Bulk Package	
RCA JACK		F PLUG	
	21-126-0 21-126-1	Bulk Package	
BNC JACK		RCA PLUG	
	21-131-0 21-131-1	Bulk Package	
F JACK		BNC JACK	
	21-135-0 21-135-1	Bulk Package	
BNC JACK		F PLUG	
	21-136-0 21-136-1	Bulk Package	
RCA JACK		PUSH-ON F PLUG	
	21-152-0 21-152-1	Bulk Package	
F JACK		BNC PLUG	
	21-145-0 21-145-1	Bulk Package	
F PLUG		BNC PLUG	
	21-146-0 21-146-1	Bulk Package	
BNC PLUG		UHF JACK	
	21-148-0 21-148-1	Bulk Package	
BNC PLUG		N JACK	
	21-149-0 21-149-1	Bulk Package	

Video and RF Adapter Quick-Pick Table

		F		RCA		BNC		UHF		N		TNC		Mini UHF		SMA	
		J	P	J	P	J	P	J	P	J	P	J	P	J	P	J	P
F	Jack	21-081	21-155	21-125	21-115	21-135	21-145										
	Plug			21-126		21-136	21-146										
RCA	Jack		21-126				21-142										
	Plug	21-115	21-116			21-131											
BNC	Jack		21-136		21-131	21-368	21-369		21-173		21-193		21-194			21-191	21-190
	Plug	21-145	21-146	21-142		21-369	21-366	21-148		21-149							21-192
UHF	Jack						21-148	21-268			21-198		21-199		21-188		
	Plug					21-173			21-266	21-179				21-187			
N	Jack						21-149		21-179	21-468	21-469				21-189		
	Plug					21-193		21-198		21-469							
TNC	Jack										21-868	21-768	21-769		21-180		
	Plug					21-194		21-199				21-769					
Mini UHF	Jack								21-187						21-569		
	Plug							21-188		21-189		21-180		21-569			
SMA	Jack					21-191										21-868	
	Plug					21-190	21-192										



21-155-0 Bulk
21-155-1 Package

**PUSH-ON
F PLUG**



21-190-0 Bulk
21-190-1 Package

SMA PLUG



21-156-0 Bulk
21-156-1 Package

F PLUG



21-191-0 Bulk
21-191-1 Package

BNC JACK



21-173-0 Bulk
21-173-1 Package

UHF PLUG



21-192-0 Bulk

BNC PLUG



21-179-0 Bulk
21-179-1 Package

UHF PLUG



21-193-0 Bulk
21-193-1 Package

N PLUG



21-180-0 Bulk
21-180-1 Package

**MINI UHF
PLUG**



21-194-0 Bulk
21-194-1 Package

TNC PLUG



21-188-0 Bulk
21-188-1 Package

**MINI UHF
PLUG**



21-198-0 Bulk
21-198-1 Package

N PLUG



21-189-0 Bulk
21-189-1 Package

**MINI UHF
PLUG**



21-199-0 Bulk
21-199-1 Package

TNC PLUG

**See the quick-selector table
on page 9 for availability of
between series adapters.**

UHF CONNECTORS

UHF SPECIFICATIONS

MATERIALS:

Body : Brass
 Contacts: Nickel plated brass
 Dielectric: Delrin

ELECTRICAL:

Nominal Impedance: Non constant
 Frequency Range: 0-500MHz
 Voltage Rating: 500VAC
 Withstanding Voltage: 1000V RMS
 Insulation Resistance: 5000MΩ min.

BNC CONNECTORS

BNC SPECIFICATIONS

MATERIALS:

Body: Nickel plated brass
 Contacts: Gold plated brass or phosphor bronze
 Dielectric: Delrin

ELECTRICAL:

Nominal Impedance: 50Ω (75Ω)
 Frequency range: 0-4 GHz
 Voltage rating: 500VAC
 Withstanding voltage: 1500V RMS
 Insulation resistance: 5000MΩ min.



UHF CHASSIS JACK

21-238-0 Bulk Package
21-238-1 Bulk Package



UHF CHASSIS JACK

21-239-0 Bulk Package
21-239-1 Bulk Package

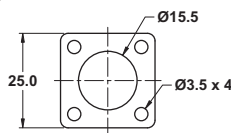

ISOLATED CHASSIS JACK

21-337-0 Bulk Package
21-337-1 Bulk Package

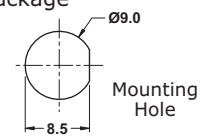

CHASSIS JACK

21-338-0 Bulk Package
21-338-1 Bulk Package

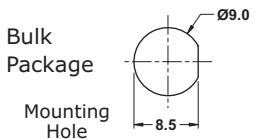

UHF STANDARD PLUG



For RG8/u - use reducing adapters below for RG58 or 59

21-259-0 Bulk Package
21-259-1 Bulk Package

UHF REDUCING ADAPTER



21-260-0 RG58/u
21-261-0 RG59/u
 Use -2 for Display Package

MALE UHF JOINER



21-266-0 Bulk Package
21-266-1 Bulk Package

UHF BULKHEAD MOUNT



50mm long with mtg. nuts
21-267-0 Bulk Package
21-267-1 Bulk Package

FEMALE UHF JOINER



21-268-0 Bulk Package
21-268-1 Bulk Package

UHF RIGHT ANGLE



21-269-0 Bulk Package
21-269-1 Bulk Package

CRIMP PLUG



21-344-0 RG174/u 50Ω
21-346-0 RG6/u 50Ω
21-348-0 RG58/u 50Ω
21-349-0 RG59/u 75Ω
 Use -1 for Display Package

CRIMP JACK



21-350-0 Bulk Package
21-350-1 Bulk Package
 for RG58/u

BNC TERMINATORS



21-351-0 50Ω
21-352-0 75Ω
 Use -1 for Display Package

TWIST-ON PLUG



21-353-0 RG58/u
21-354-0 RG59/u
 Use -1 for Display Package

COMPRESSION CONNECTORS



Use 84-156-1 tool for installation

21-355-0 RG59/u
21-356-0 RG6/u
 Use -1 for Display Package

BNC Connectors continued on next page

STANDARD PLUG (Clamp Type)



21-358-0 RG58/u
21-359-0 RG59/u
Use -1 for Display Package

TRIPLE JACK



21-364-0 Bulk
21-364-1 Package

'T' CONNECTOR



21-365-0 Bulk
21-365-1 Package

FEMALE JOINER



21-368-0 Bulk
21-368-1 Package

MALE JOINER



21-366-0 Bulk
21-366-1 Package

RIGHT ANGLE ELBOW



21-369-0 Bulk
21-369-1 Package

PANEL MOUNT JACK



21-367-0 Bulk
21-367-1 Package

Bulk
Package

Mounting
Hole

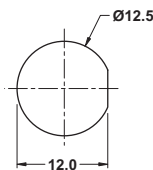

RUBBER CABLE BOOTS

These rubber boots for BNC crimp connectors provide a professional molded look to coaxial cables.



21-398-0 RG58/u
21-399-0 RG59/u
Use -6 for Display Package

N CONNECTORS

SPECIFICATIONS

MATERIALS:

Body: Nickel plated brass
Contacts: Gold plated brass or phosphor bronze
Dielectric: Delrin

ELECTRICAL:

Nominal Impedance: 50Ω
Frequency range: 0-4 GHz
Voltage rating: 500VAC
Withstanding voltage: 1500V RMS
Insulation resistance: 5000MΩ min.

CHASSIS JACK



21-439-0 Bulk
21-439-1 Package

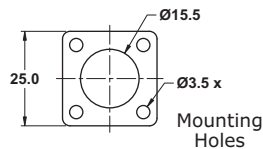

STANDARD PLUG (RG58/u)



21-458-0 Bulk
21-458-1 Package

FEMALE JOINER



21-468-0 Bulk
21-468-1 Package

CRIMP/SOLDER PLUG (RG58/u)



21-450-0 Bulk
21-450-1 Package

Centre-pin soldered

RIGHT ANGLE ELBOW



21-469-0 Bulk
21-469-1 Package

STANDARD PLUG (RG8/u)



21-457-0 Bulk
21-457-1 Package

MINI UHF CONNECTORS

MINI UHF SPECIFICATIONS

MATERIALS:

Body : Brass
 Contacts: Nickel plated brass
 Dielectric: Delrin

ELECTRICAL:

Nominal Impedance: Non constant
 Frequency Range: 0-2GHz
 Voltage Rating: 500VAC
 Withstanding Voltage: 1000V RMS
 Insulation Resistance: 5000M Ω min.

TNC CONNECTORS

TNC SPECIFICATIONS

MATERIALS:

Body: Nickel plated brass
 Contacts: Gold plated brass or phosphor bronze
 Dielectric: Delrin

ELECTRICAL:

Nominal Impedance: 50 Ω
 Frequency range: 0-4 GHz
 Voltage rating: 500VAC
 Withstanding voltage: 1500V RMS
 Insulation resistance: 5000M Ω min.

CRIMP PLUG RG58/u



21-548-0 Bulk
21-548-1 Package

CRIMP PLUG (RG58/u)



21-748-0 Bulk
21-748-1 Package

RIGHT ANGLE ELBOW



21-569-0 Bulk
21-569-1 Package

FEMALE JOINER



21-768-0 Bulk
21-768-1 Package

RIGHT ANGLE ELBOW



21-769-0 Bulk
21-769-1 Package

MODE ELECTRONICS LTD.
 211 - 2999 UNDERHILL AVE.,
 BURNABY, B.C., CANADA, V5A 3C2
 Phone: 604-435-6633
 Fax: 604-435-8890
 Toll Free: 1-800-663-4992
 Web Site: www.mode-elec.com

Visit our Web Site at
<http://www.mode-elec.com>

SMA CONNECTORS

SMA SPECIFICATIONS

MATERIALS:

Body: Nickel plated brass
 Contacts: Gold plated brass or phosphor bronze
 Dielectric: Delrin

ELECTRICAL:

Nominal Impedance: 50 Ω
 Frequency range: 0-12.4 GHz
 Voltage rating: 500VAC
 Withstanding voltage: 1500V RMS
 Insulation resistance: 5000M Ω min.

CRIMP PLUG FOR RG174/U



21-847-0 Bulk
21-847-1 Package

CRIMP PLUG FOR RG58/U



21-848-0 Bulk
21-848-1 Package

FEMALE JOINER



21-868-0 Bulk
21-868-1 Package



24-100-0 Bulk
24-100-2 Pkg (2)

Metal body RCA plug. Maximum cable dia. 7.5mm



24-180-0 Bulk
24-180-2 Pkg (2)

Chassis mount RCA jack.
6.4mm mounting hole.



24-104-0 Bulk
24-104-2 Pkg (2)

Metal plug with strain relief. Maximum cable dia. 4.5mm



24-181-0 Bulk
24-181-2 Pkg (2)

Gold plated chassis RCA jack.
6.4mm mounting hole.



24-105-0 RG59/u
24-105-1 Pkg
24-106-0 RG6/u
24-106-1 Pkg

Use 84-156-1 tool for installation

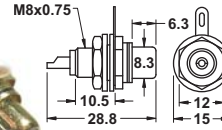

24-183B-0 Black Bulk
24-183R-0 Red Bulk
24-183-2 Pkg (2)

Gold Plated Color coded isolated chassis RCA jack. 8mm mtg hole.



24-101-0 Black
24-102-0 Red
24-109-4 Pkg (4)

Colored plastic body RCA plugs. Max. cable dia. 4.5mm.

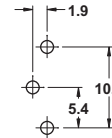

24-191-0 Bulk
24-191-2 Pkg (2)

PC mount RCA jack



24-111-0 Black
24-112-0 Red
24-113-4 Pkg (4)

Colored plastic with strain relief. Max. cable dia. 4.5mm

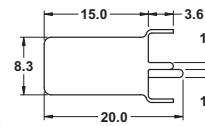

24-192-0 Bulk
24-192-2 Pkg (2)

PC mount RCA jack



24-114-0 Bulk
24-114-2 Pkg (2)

Black plastic right angle RCA plug. Max. cable dia. 5.1mm

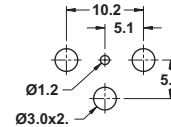

24-195-0 Bulk
24-195-2 Pkg (2)

Right angle PC mount RCA jack



24-120-0 Bulk
24-120-1 Pkg

Gold plated plug with spring strain relief. Cable dia 5.5mm



24-121-0 Black
24-122-0 Red
24-123-2 Pkg (2)

Color coded gold plated plugs. Max. cable dia. 5.0mm



24-124-0 Black
24-125-0 Red
24-126-2 Pkg (2)

Color coded gold plated plugs. Max cable dia. 6.0mm



24-150-0 Bulk
24-150-2 Pkg (2)

Metal body RCA jack. Max. cable dia. 7.5mm

Special Order Products
If you have a requirement for items not shown in this Catalog, please contact Mode or your local Distributor and we would be pleased to find an economical source.

MODE ELECTRONICS LTD.
211 - 2999 UNDERHILL AVE.,
BURNABY, B.C., CANADA, V5A 3C2
Phone: 604-435-6633
Fax: 604-435-8890
Toll Free: 1-800-663-4992
Web Site: www.mode-elec.com

Dimensions shown for plugs and jacks are lengths and diameters of the plug body (without S/R). Cable diameter dimension is maximum cable size.

2.5mm PLUGS



24-200-0 Bulk
24-200-2 Pkg (2)

Mono plug 25mm long x 9mm dia. Cable dia. 6mm



24-211-0 Bulk
24-211-2 Pkg (2)

Mono plug 19 x 8mm dia. Cable diameter 4mm



24-221-0 Bulk
24-221-1 Pkg

Stereo plug 23mm x 8mm dia. Cable diameter 4mm



24-223-0 Bulk
24-223-1 Pkg

Stereo plug 24mm x 10mm dia. Cable diameter 4mm

2.5mm JACKS



24-271-0 Bulk
24-271-1 Pkg

Inline **stereo** jack Black color. 26mm L x 11mm dia. Cable dia. 5mm



24-287-0 Bulk
24-287-2 Pkg (2)

Mono chassis jack. 8mm W x 9.6mm H x 8mm D. 4mm mtg. hole



24-288-0 Bulk
24-288-2 Pkg (2)

Stereo chassis jack. 8mm W x 9.6mm H x 8mm D. 4mm mtg. hole

MODE ELECTRONICS LTD.
211 - 2999 UNDERHILL AVE.,
BURNABY, B.C., CANADA, V5A 3C2
Phone: 604-435-6633
Fax: 604-435-8890
Toll Free: 1-800-663-4992
Web Site: www.mode-elec.com

3.5mm PLUGS



24-300-0 Bulk
24-300-2 Pkg (2)

Metal **mono** plug 25 x 9mm dia. Cable dia. 4.5mm



24-301-0 Bulk
24-301-2 Pkg (2)

Mono plug 25 x 10mm diameter. Cable dia. 5mm



24-303-0 Bulk
24-303-2 Pkg (2)

Mono plug 24 x 10mm dia. Cable dia. 4mm



24-304-0 Bulk
24-304-2 Pkg (2)

Metal **mono** plug 26 x 9mm dia. Cable dia. 4.5mm



24-310-0 Bulk
24-310-2 Pkg (2)

3.5mm **mono** right angle plug. Cable diameter 6.75mm



24-319-0 Bulk
24-319-2 Pkg (2)

3.5mm **stereo** right angle plug. Cable diameter 6.75mm



24-320-0 Bulk
24-320-2 Pkg (2)

Metal **stereo** plug. 25mm x 9mm dia. Cable dia. 6.5mm



24-321-0 Bulk
24-321-2 Pkg (2)

Black plastic **stereo** plug. 25 x 10mm dia. Cable 6mm dia.



24-322-0 Bulk
24-322-2 Pkg (2)

Metal **stereo** plug. 25 x 9mm dia. Cable dia. 4.5mm



24-323-0 Bulk
24-323-2 Pkg (2)

Black plastic **stereo** plug. 52 x 10mm dia. Cable dia. 4mm

Visit our Web Site at
<http://www.mode-elec.com>

3.5mm JACKS



24-351-0 Bulk
24-351-2 Pkg (2)

Black mono jack. 35 x 9mm dia. Cable dia. 6mm



24-353-0 Bulk
24-353-2 Pkg (2)

Metal mono jack. 34 x 10mm dia. Cable dia. 4.5mm



24-354-0 Bulk
24-354-2 Pkg (2)

Black plastic mono jack. 34 x 11mm dia. Cable dia. 4.0mm



24-371-0 Bulk
24-371-1 Pkg

Black plastic stereo jack. 34 x 11mm dia. Cable dia. 4.5mm



24-372-0 Bulk
24-372-2 Pkg (2)

Metal stereo jack. 34 x 10mm dia. Cable dia. 6mm



24-373-0 Bulk
24-373-2 Pkg (2)

Metal stereo jack. 34 x 10mm dia. Cable dia. 4.5mm



Closed circuit mono chassis jack. Mtg. hole 6mm dia.

24-381-0 Bulk
24-381-4 Pkg (4)

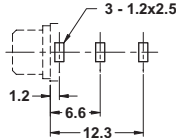

24-383-0 Bulk
24-383-2 Pkg (2)

Mono chassis jack (PC mount also) Mounting hole 6mm diameter.

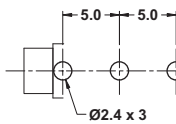

24-386-0 Bulk
24-386-2 Pkg (2)

PC mount mono closed circuit jack.

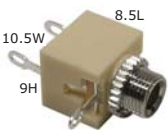

Mono closed circuit chassis jack. 6mm mtg. hole

24-387-0 Bulk
24-387-2 Pkg (2)



Stereo closed circuit chassis jack. 6mm mtg. hole

24-388-0 Bulk
24-388-1 Pkg

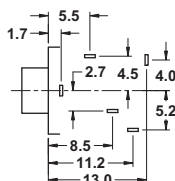

24-391-0 Bulk
24-391-1 Pkg

Stereo PC mount jack with 2 normally closed switches. 6mm mtg.

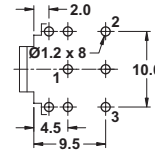

24-392-0 Bulk
24-392-1 Pkg

Stereo PC mount jack.

1/4" PLUGS



24-600-0 Bulk
24-600-1 Pkg

Metal mono plug. 33 x 12mm dia. Cable dia. 8mm



24-601-0 Bulk
24-601-1 Pkg

Black plastic mono plug. 40 x 13mm dia. Cable dia. 8mm



24-603-0 Bulk
24-603-1 Pkg

Mono plug with strain relief. 38 x 13mm dia. Cable dia. 6mm



24-604-0 Bulk
24-604-1 Pkg

Metal mono plug with spring strain relief. 32 x 12mm dia. Cable dia. 6mm



24-610-0 Bulk
24-610-1 Pkg

Metal right angle mono plug



24-618-0 Bulk
24-618-1 Pkg

Metal right angle stereo plug



24-620-0 Bulk
24-620-1 Pkg

Metal stereo plug. 33 x 12mm dia. Cable dia. 8mm



24-621-0 Bulk
24-621-1 Pkg

Plastic stereo plug. 40 x 13mm dia. Cable dia. 7.5mm



24-622-0 Bulk
24-622-1 Pkg

Metal stereo plug with spring strain relief. 32 x 12mm dia. Cable dia. 6mm



24-623-0 Bulk
24-623-1 Pkg

Stereo plug with strain relief. 37 x 13mm dia. Cable dia. 6mm

1/4" JACKS

 **24-650-0** Bulk
24-650-1 Pkg
Mono inline jack. 56 x 14mm dia. Cable dia. 6mm

 **24-653-0** Bulk
24-653-1 Pkg
Metal mono inline jack. 56 x 13mm dia. Cable dia. 6mm

 **24-670-0** Bulk
24-670-1 Pkg
Stereo inline jack. 56 x 14mm dia. Cable dia. 6.0mm

 **24-673-0** Bulk
24-673-1 Pkg
Metal stereo inline jack. 57 x 13mm dia. Cable dia. 6mm

1/4" CHASSIS JACKS

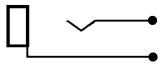
 Mono chassis jack. 9mm mounting hole
 **24-680-0** Bulk
24-680-1 Pkg

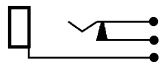
 Mono chassis jack with switch. 9mm mounting hole
 **24-681-0** Bulk
24-681-1 Pkg

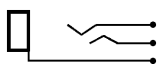
 Stereo chassis jack. 9mm mounting hole
 **24-690-0** Bulk
24-690-1 Pkg

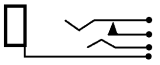
 Stereo chassis jack with switch. 9mm mounting hole
 **24-691-0** Bulk
24-691-1 Pkg

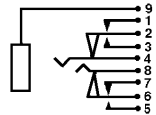
 Stereo chassis jack with 2 SPDT switches. 9mm mounting hole
 **24-697-0** Bulk
24-697-1 Pkg

DIN CONNECTORS

INLINE DIN JACKS

 **25-130-0** 3-position
25-150-0 5-position
25-160-0 6-position
25-180-0 8-position
Use -1 for Display Package

INLINE DIN PLUGS

 **25-230-0** 3-position
25-240-0 4-position
25-250-0 5-position
25-260-0 6-position
25-280-0 8-position
Use -1 for Display Package

CHASSIS MOUNT DIN JACKS

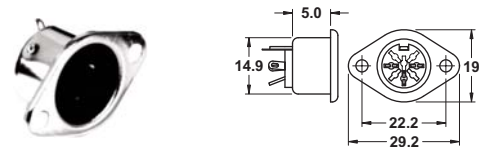

25-350-0 5-position
25-360-0 6-position
Use -1 for Display Package

PC MOUNT DIN JACK

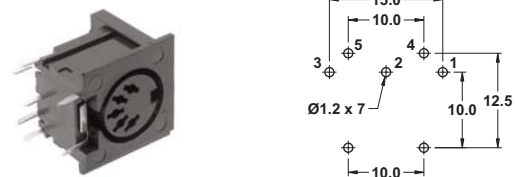

25-359-0 5-position
25-359-1 Pkg

METAL INLINE DIN PLUG

 **25-450-0** 5-pos.
25-450-1 Pkg

STANDARD 'DIN' PIN LAYOUTS

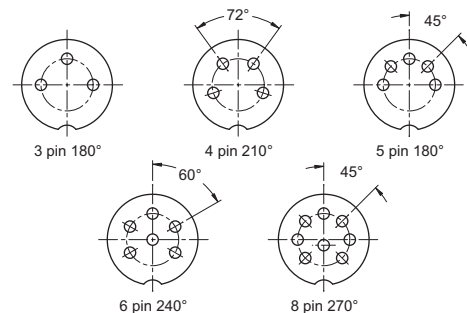

MODE ELECTRONICS LTD.
211 - 2999 UNDERHILL AVE.,
BURNABY, B.C., CANADA, V5A 3C2
Phone: 604-435-6633
Fax: 604-435-8890
Toll Free: 1-800-663-4992
Web Site: www.mode-elec.com

Mini DIN Connectors on next page

MINI DIN CONNECTORS

INLINE JACKS



- 26-140-0** 4-position
- 26-160-0** 6-position
- 26-180-0** 8-position
- Use -1 for Display Pkg.*

INLINE PLUGS



- 26-240-0** 4-position
- 26-250-0** 5-position
- 26-260-0** 6-position
- 26-280-0** 8-position
- Use -1 for Display Pkg.*

MICROPHONE CONNECTORS



- 25-513-0** 3-pos jack
- 25-513-1** Pkg

- 25-515-0** 5-pos jack
- 25-515-1** Pkg



- 25-523-0** 3-pos plug
- 25-523-1** Pkg

- 25-525-0** 5-pos plug
- 25-525-1** Pkg

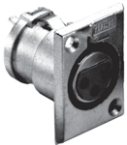

- 25-533-0** 3-pos. jack
- 25-533-1** Pkg



- 25-545-0** 5-pos. plug
- 25-545-1** Pkg

INLINE PLUGS



- 25-722-0** 2-position
- 25-723-0** 3-position
- 25-724-0** 4-position
- 25-725-0** 5-position
- 25-726-0** 6-position
- 25-728-0** 8-position
- Use -1 for Display Package*

CHASSIS JACKS



- 25-732-0** 2-position
- 25-733-0** 3-position
- 25-734-0** 4-position
- 25-735-0** 5-position
- 25-736-0** 6-position
- 25-738-0** 8-position
- Use -1 for Display Package*

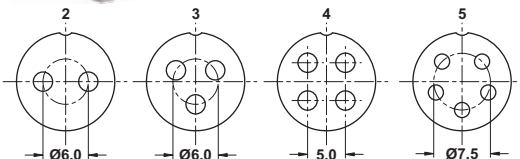

Pin Layout

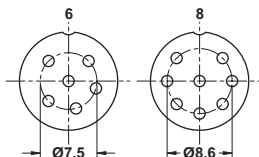

MINIATURE CONNECTORS

These are miniature versions of our 25-72X and 25-73X series (approx. 30% smaller).

INLINE PLUGS



- 25-722M-0** 2-position
- 25-723M-0** 3-position
- 25-724M-0** 4-position
- 25-725M-0** 5-position
- Use -1 for Display Pkg.*

CHASSIS JACKS



- 25-732M-0** 2-position
- 25-733M-0** 3-position
- 25-734M-0** 4-position
- 25-735M-0** 5-position
- Use -1 for Display Pkg.*

Pin Layout

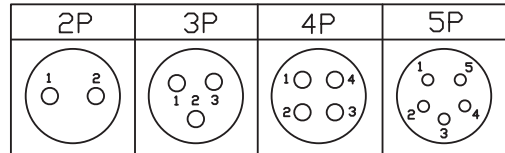

PRECISION MINIATURE CONNECTOR

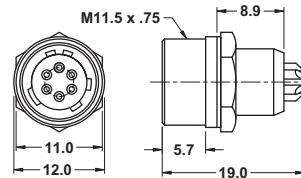
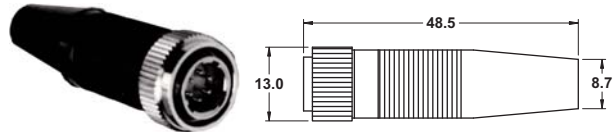

This miniature precision six contact connector features gold plated contacts, threaded locking ring and precision fit and finish.

- 25-746-0** 6-position plug
- 25-746-1** Display Package
- 25-756-0** 6-position jack
- 25-756-1** Display Package

WATERPROOF (IP67) CONNECTORS

INLINE PLUGS



- 25-814-0** 4-position
- 25-815-0** 5-position
- 25-818-0** 8-position
- Use -1 for Display Pkg.*

CHASSIS JACKS



- 25-834-0** 4-position
- 25-835-0** 5-position
- 25-838-0** 8-position
- Use -1 for Display Pkg.*



Right angle RCA jack to RCA plug adapter.

27-112-0 Bulk
27-112-1 Pkg



RCA jack to RCA jack adapter.

27-116-0 Bulk
27-116-1 Pkg



Gold plated RCA jack to RCA jack adapter.

27-117-0 Bulk
27-117-1 Pkg



RCA jack to 3.5mm plug.

27-132-0 Bulk
27-132-1 Pkg



RCA jack to 1/4" (6.35mm) phone plug.

27-162-0 Bulk
27-162-1 Pkg



2.5mm Stereo Jack to 3.5mm Stereo Plug

27-242-0 Bulk
27-242-1 Pkg



3.5mm jack to RCA plug.

27-312-0 Bulk
27-312-1 Pkg



3.5mm jack to 2.5mm plug.

27-322-0 Bulk
27-322-1 Pkg



3.5mm jack to 1/4" (6.35mm) stereo phone plug.

27-353-0 Bulk
27-353-1 Pkg



3.5mm jack to 1/4" (6.35mm) mono phone plug.

27-362-0 Bulk
27-362-1 Pkg



3.5mm stereo jack to 3.5mm stereo jack.

27-366-0 Bulk
27-366-1 Pkg



3.5mm stereo jack to 2.5mm stereo plug.

27-422-0 Bulk
27-422-1 Pkg



3.5mm stereo jack to 3.5mm mono plug.

27-434-0 Bulk
27-434-1 Pkg



3.5mm stereo jack to 1/4" (6.35mm) stereo phone plug.

27-455-0 Bulk
27-455-1 Pkg



3.5mm stereo jack to 1/4" (6.35mm) mono phone plug.

27-464-0 Bulk
27-464-1 Pkg



1/4" (6.35mm) stereo jack to 3.5mm stereo plug.

27-533-0 Bulk
27-533-1 Pkg



1/4" (6.35mm) stereo jack to 3.5mm mono plug.

27-534-0 Bulk
27-534-1 Pkg



1/4" (6.35mm) mono jack to RCA plug.

27-612-0 Bulk
27-612-1 Pkg



1/4" (6.35mm) mono jack to 3.5mm mono plug.

27-632-0 Bulk
27-632-1 Pkg



1/4" (6.35mm) mono jack to 1/4" (6.35mm) mono jack.

27-666-0 Bulk
27-666-1 Pkg



RCA 'Y' adapter.

27-913-0 Bulk
27-913-1 Pkg



3.5mm stereo plug to
2 3.5mm stereo jacks

27-933-0 Bulk
27-933-1 Pkg.



RCA 'Y' CABLES

6" long

27-912-0 2 RCA Jacks to RCA Plug
27-921-0 2 RCA Plugs to RCA Jack
Use -1 for Display Package



PREMIUM RCA 'Y' CABLES

6" long

- Home theater Y-Cable audio interconnects unparalleled quality and top line performance for home theater audio equipment
- Ultra-Flexible rubberized PVC jacket, 6.0mm OD
- Fully molded construction

27-912P-0 2 RCA Jacks to RCA Plug
27-921P-0 2 RCA Plugs to RCA Jack

MISC. 'Y' CABLES



3.5mm Stereo - 2 RCA Plugs. 6"

27-971-0 Bulk
27-971-1 Pkg.



3.5mm stereo - 2 RCA Jacks. 6"

27-972-0 Bulk
27-972-1 Pkg.



3.5mm stereo plug - 2 RCA plugs. 6' long.

27-974-0 Bulk
27-974-1 Pkg.



Premium 3.5mm stereo plug - 2 RCA plugs. 6' long

27-975-0 Bulk



3.5mm stereo plug - 2 3.5mm stereo jacks. 6" long

27-978P-0 Bulk
27-978P-1 Pkg.



RCA COAXIAL CABLES

RCA plug to RCA plug with RG59/u cable.

28-106G-0 6' Gold
28-112-0 12' long
28-125-0 25' long

28-106G-1 Pkg
28-112-1 Pkg
28-125-1 Pkg



MONO RCA CABLE

6' long RCA plug to RCA plug.

28-211-0 Bulk
28-211-1 Pkg

3.5mm R/A STEREO CORD 1m



28-232-0 Bulk
28-232-1 Pkg



3.5mm plug to 3.5mm plug.

28-233-0 6' Mono
28-234-0 6' Stereo
28-235-0 12' Stereo
28-236-0 10' Mono

28-233-1 Pkg
28-234-1 Pkg
28-235-1 Pkg
28-236-1 Pkg



3.5mm stereo plug to 3.5mm stereo jack.

28-244-0 6' long
28-245-0 12' long
28-246-0 25' long

28-244-1 Pkg
28-245-1 Pkg
28-246-1 Pkg



GOLD PLATED S-VHS JOINER

28-366-0 Bulk
28-366-1 Pkg.



S-VHS CABLES

Gold plated

28-303-0 3' long
28-306-0 6' long
28-312-0 12' long
28-325-0 25' long
28-350-0 50' long

28-303-1 Pkg
28-306-1 Pkg
28-312-1 Pkg
28-325-1 Pkg
28-350-1 Pkg



S-VHS PATCH CABLES

S-VHS + Stereo Audio extension cables - gold plated.

28-320-0 6' long
28-321-0 12' long

28-320-1 Pkg
28-321-1 Pkg



PREMIUM STEREO RCA CABLE

28-511P-0 3' long
28-611P-0 6' long
28-711P-0 12' long
28-811P-0 25' long

- High-Definition home theater RCA interconnects unparalleled quality and top line performance for home theater audio equipment
- Ultra-Flexible rubberized PVC jacket, 6.0mm OD
- High-Retention RCA plugs
- Fully molded construction



STEREO AUDIO CABLES

Dual RCA plugs on both ends.

28-511-0	3' long	28-511-1	Pkg
28-611-0	6' long	28-611-1	Pkg
28-711-0	12' long	28-711-1	Pkg
28-811-0	20' long	28-811-1	Pkg



GOLD PLATED STEREO AUDIO CABLES

Dual gold plated RCA plugs on both ends.

28-512-0	3' long	28-512-1	Pkg
28-612-0	6' long	28-612-1	Pkg
28-712-0	12' long	28-712-1	Pkg
28-812-0	25' long	28-812-1	Pkg



GOLD PLATED VIDEO CABLES

Gold plated video cables - two audio lines plus shielded video line.

28-411-0	3' long	28-411-1	Pkg
28-412-0	6' long	28-412-1	Pkg
28-413-0	12' long	28-413-1	Pkg
28-414-0	18' long	28-414-1	Pkg
28-415-0	25' long	28-415-1	Pkg

PREMIUM STEREO PATCH CORD



RCA Premium Patch Cord

28-613-0	6' long	28-613-1	Pkg
-----------------	---------	-----------------	-----



COMPONENT VIDEO CABLE

3-RCA Component-Video Cable. Color is Ivory.

28-523-0	3' long	28-523-1	Pkg
28-623-0	6' long	28-623-1	Pkg
28-723-0	12' long	28-723-1	Pkg



HDMI CABLE

28-801-0	6' long
28-802-0	10' long
28-803-0	15' long

Use -1 for Display Package



- Ideal for HDTV sets, DVD players/recorders and set-top boxes
- Compatible with all HDMI devices
- Carries high-definition digital video and multi-channel audio in one cable
- Supports video resolutions up to 1920x1080 and data rates to 5Gbps
- Fully molded construction
- Super-flexible satin black PVC jacket
- HDMI and HDCP compliant
- 24K gold-plated contacts



SINGLE LINK DVI-D CABLE

28-614-0	6' long
28-616-0	12' long

Use -1 for Display Package

- Installs easily on any DVI-D socket. Superior TMDS Signal Resolution
- Single Link cable supports video resolutions up to 1920 x 1080 and data rates to 4.95Gbps
- Dual Link cable supports video resolutions up to 2048 x 1536 and data rates to 9.9Gbps
- Fully molded construction Super-flexible satin black PVC jacket
- AWG28 tinned copper conductors
- 24K gold-plated contacts

DUAL LINK DVI-D CABLE

28-806-0	6' long	28-806-1	Pkg
28-807-0	10' long	28-807-1	Pkg
28-808-0	12' long	28-808-1	Pkg

STEREO HEADPHONE EXTENSION



Coiled 1/4" phone plug extension cord. Extends to 25'.

28-975-0	Bulk	28-975-1	Pkg
-----------------	------	-----------------	-----

D-SUB SPECIFICATIONS

MATERIALS

Shell: Tin or zinc over copper plated steel
 Contacts: Male - Brass (gold plated over nickel)
 Female - Gold plated phosphor bronze
 Insulator: PBT & glass-fibre reinforced UL94V-0

ELECTRICAL

Current rating: 3 amps
 Working voltage: 125V RMS
 Dielectric strength: 1000 volts for 1 minute
 Insulation resistance: 1000MΩ @ 500VDC
 Temperature range: -55 to +105 degrees C

SOLDER D-SUB CONNECTORS

MALE



30-110-0 9-position
30-111-0 15-position
30-112-0 25-position
30-113-0 37-position
30-114-0 50-position
 Use -1 for Display Package

FEMALE



30-120-0 9-position
30-121-0 15-position
30-122-0 25-position
30-123-0 37-position
 Use -1 for Display Package

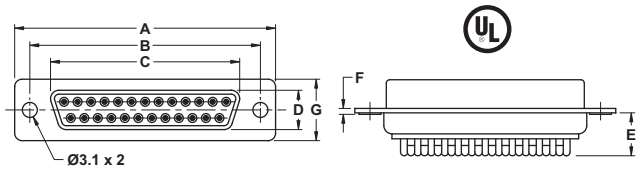
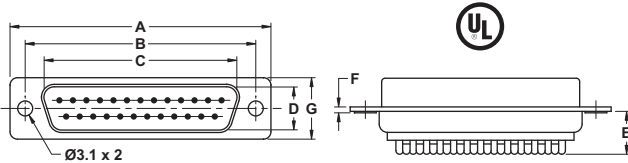

Size	A	B	C	D	E	F	G
9-pin	30.80	25.00	16.92	8.30	8.0	1.2	12.5
15-pin	39.20	33.30	25.25	8.30	8.0	1.2	12.5
25-pin	53.10	47.10	38.96	8.30	8.0	1.2	12.5
37-pin	69.40	63.50	55.42	8.30	8.0	1.2	12.5
50-pin	67.00	61.00	52.81	11.30	8.0	1.2	15.3

Size	A	B	C	D	E	F	G
9-pin	30.80	25.00	16.30	7.90	8.0	1.2	12.5
15-pin	39.20	33.30	24.60	7.90	8.0	1.2	12.5
25-pin	53.10	47.10	38.30	7.90	8.0	1.2	12.5
37-pin	69.40	63.50	54.80	7.90	8.0	1.2	12.5

CRIMP D-SUB CONNECTORS

MALE



30-210-0 9-position
30-211-0 15-position
30-212-0 25-position
30-213-0 37-position
 Display package (-1) contains connector body plus contacts

FEMALE



30-220-0 9-position
30-221-0 15-position
30-222-0 25-position
 Display package (-1) contains connector body plus contacts

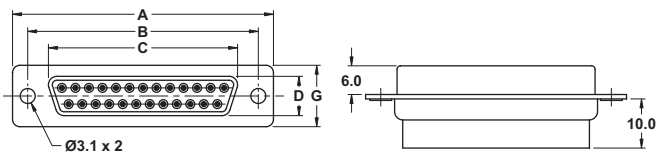
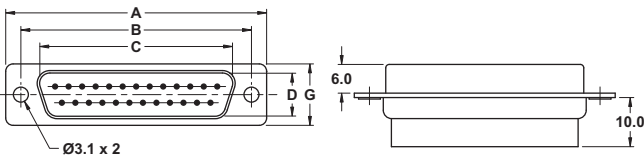

Size	A	B	C	D	G
9-pin	30.80	25.00	16.92	8.30	12.5
15-pin	39.20	33.30	25.25	8.30	12.5
25-pin	53.10	47.10	38.96	8.30	12.5
37-pin	69.40	63.50	55.42	8.30	12.5

Size	A	B	C	D	G
9-pin	30.80	25.00	16.30	7.90	12.5
15-pin	39.20	33.30	24.60	7.90	12.5
25-pin	53.10	47.10	38.30	7.90	12.5

D-SUB CRIMP CONTACTS

Contacts for 30-21X and 30-22X series D-sub connectors.

Gold plated D-sub contacts. Suitable for 26-28 AWG wire size.



30-226-0 Male contacts (loose)
30-226-100 Display Package (100)

30-228-0 Female contacts (loose)
30-228-100 Display Package (100)

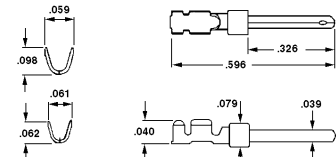

D-SUB ACCESSORIES

FEMALE LOCK POSTS



Locking hardware c/w nuts & washers (set of two)

30-023-0 Bulk only

MALE LOCK SCREWS



Locking screws c/w clip-on captivators (set of two)

30-028-0 Bulk only

MALE LOCK POSTS



Knurled lock posts - use with hoods (set 2)

30-030-0 Bulk only

D-SUB HOODS

Grey plastic D-sub hoods complete with all hardware

- 30-130-0** 9-position
 - 30-131-0** 15-position
 - 30-132-0** 25-position
 - 30-133-0** 37-position
 - 30-134-0** 50-position
- Use -1 for Display Package



Chrome plated plastic D-sub hoods for EMI/RFI shielding

- 30-230-0** 9-position
 - 30-231-0** 15-position
 - 30-232-0** 25-position
 - 30-233-0** 37-position
 - 30-234-0** 50-position
- Use -1 for Display Package

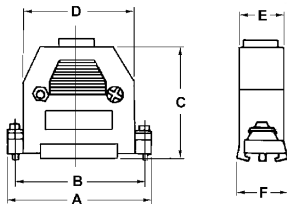

Size	A	B	C	D	E	F
9-pin	31.00	24.99	39.50	20.50	16.5	16.5
15-pin	39.00	33.52	35.50	28.00	16.5	17.5
25-pin	55.50	47.04	41.00	37.00	16.5	16.5
37-pin	69.50	63.50	51.00	51.00	24.0	19.0
50-pin	69.10	61.11	44.00	54.50	20.0	19.0



Die Cast Metal D-sub hoods complete with all hardware

- 30-230M-0** 9-position
 - 30-231M-0** 15-position
 - 30-232M-0** 25-position
- Use -1 for Display Package

Size	A	B	C	D	E
9-pin	31.00	47.00	15.60	15.80	24.99
15-pin	40.00	48.00	15.80	15.80	33.32
25-pin	53.50	48.00	16.00	16.00	47.04

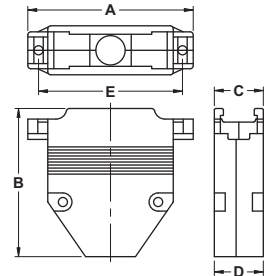

PRINTED CIRCUIT MOUNT D-SUBS

MALE

- 30-310-0** 9-position
 - 30-311-0** 15-position
 - 30-313-0** 37-position
 - 30-314-0** 50-position
- Use -1 for Display Package



FEMALE

- 30-320-0** 9-position
 - 30-322-0** 25-position
 - 30-323-0** 37-position
 - 30-324-0** 50-position
- Use -1 for Display Package

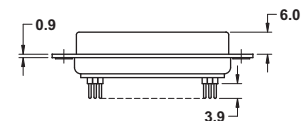
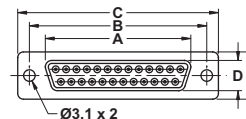
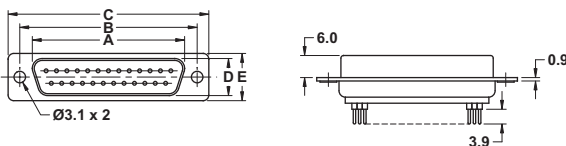

Size	A	B	C	D	E
9-pin	16.92	25.00	30.80	8.30	12.5
15-pin	25.25	33.30	39.20	8.30	12.5
25-pin	39.96	47.10	53.10	8.30	12.5
37-pin	55.42	63.50	69.40	8.30	12.5
50-pin	52.81	61.00	67.00	11.30	15.3

Size	A	B	C	D	E
9-pin	16.30	25.00	30.80	7.90	12.5
25-pin	38.30	47.10	53.10	7.90	12.5
37-pin	54.80	63.50	69.40	7.90	12.5
50-pin	52.20	61.00	67.00	10.9	15.3

MALE

HIGH DENSITY SOLDER D-SUBS

FEMALE



- 30-810-0** 15-position
- 30-811-0** 26-position
- 30-812-0** 44-position
- Use -1 for Display Package

- 30-820-0** 15-position
- 30-821-0** 26-position
- Use -1 for Display Package

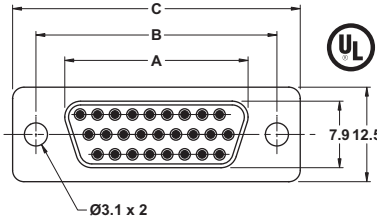
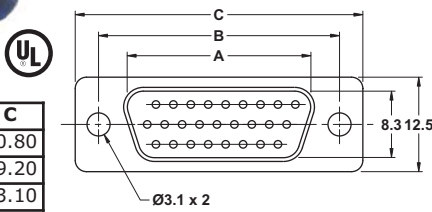

Size	A	B	C
15-pin	16.92	25.00	30.80
26-pin	25.25	33.30	39.20
44-pin	38.96	47.10	53.10

Size	A	B	C
15-pin	16.30	25.00	30.80
26-pin	24.60	33.30	39.20

RIGHT ANGLE P.C. MOUNT D-SUB

.318"/8.1mm footprint

MALE

FEMALE



- 30-410-0** 9-position
- 30-411-0** 15-position
- 30-412-0** 25-position
- Use -1 for Display Package

- 30-420-0** 9-position
- 30-421-0** 15-position
- 30-422-0** 25-position
- 30-423-0** 37-position
- Use -1 for Display Package

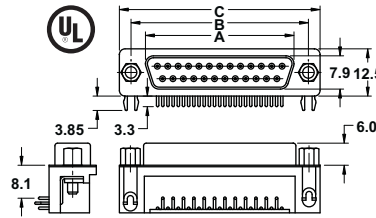
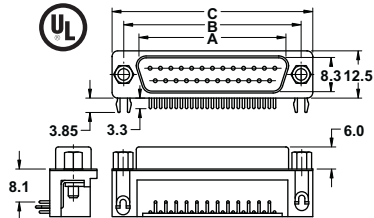

Size	A	B	C
9-pin	16.92	25.00	30.80
15-pin	25.25	33.30	39.20
25-pin	38.60	47.10	53.10

Size	A	B	C
9-pin	16.30	25.00	30.80
15-pin	24.60	33.30	39.20
25-pin	38.30	47.10	53.10
37-pin	54.80	63.50	69.4

RIBBON CABLE D-SUBS

MALE

FEMALE



- 30-710-0** 9-position
- 30-711-0** 15-position
- 30-712-0** 25-position
- 30-713-0** 37-position
- Use -1 for Display Package

- 30-720-0** 9-position
- 30-721-0** 15-position
- 30-722-0** 25-position
- Use -1 for Display Package

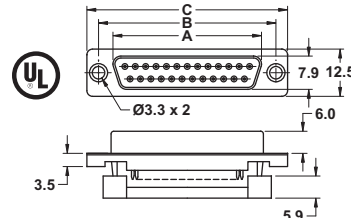
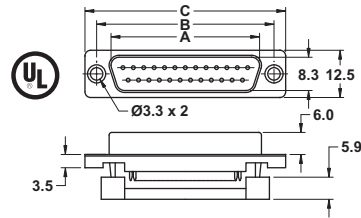

Size	A	B	C
9-pin	16.92	25.00	30.80
15-pin	25.25	33.30	39.20
25-pin	38.60	47.10	53.10
37-pin	55.42	63.50	69.4

Size	A	B	C
9-pin	16.30	25.00	30.80
15-pin	24.60	33.30	39.20
25-pin	38.30	47.10	53.10

HIGH DENSITY R/A P.C. MOUNT D-SUBS (FEMALE)



- 30-860-0** 15-position
- 30-861-0** 26-position
- Use -1 for Display Package

Size	A	B	C	D
15-pin	16.30	12.5	25.00	30.80
26-pin	24.60	12.5	33.30	39.20

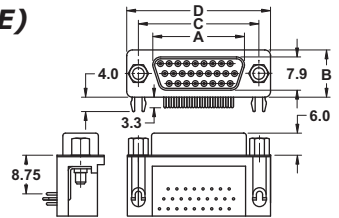

MODE ELECTRONICS LTD.
211 - 2999 UNDERHILL AVE.,
BURNABY, B.C., CANADA, V5A 3C2
Phone: 604-435-6633
Fax: 604-435-8890
Toll Free: 1-800-663-4992
Web Site: www.mode-elec.com

2/18 LINE CORDS (6' LONG)



2-wire line cord
- 18/2 SPT-1

31-021-0 Bulk

3/18 SVT LINE CORD (6' LONG)



Black jacket 3/18 SVT
6' long with stripped
and tinned leads. 75
degree C cable.

31-031-0 Bulk

EQUIPMENT POWER CORD (6' LONG)



Black jacket 3/18
equipment cord with
plug & socket (socket
mates with 31-045-0)

31-035-0 Bulk

LINE CORDS (R/A PLUG)



Black jacket, 105
degree C cable with
R/A plug and stripped
and tinned leads.

31-030RA-0	SVT	18/3	10'	Bulk
31-031RA-0	SVT	18/3	6'	Bulk
31-032RA-0	SJT	16/3	6'	Bulk
31-033RA-0	SJT	16/3	10'	Bulk
31-034RA-0	SJT	14/3	10'	Bulk

EQUIPMENT POWER CORDS (R/A PLUG)



Black jacket, 105
degree C cable with
R/A plug and socket
(socket mates with
31-045-0).

31-035RA-0	SVT	18/3	6'	Bulk
31-036RA-0	SVT	18/3	10'	Bulk
31-037RA-0	SJT	16/3	6'	Bulk
31-038RA-0	SJT	16/3	10'	Bulk
31-039RA-0	SJT	14/3	10'	Bulk

2-WIRE CHASSIS RECEPTACLE

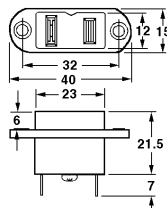

15A/125VAC

31-040-0 Bulk
31-040-1 Pkg.

2-WIRE SNAP-IN RECEPTACLE



15A/250VAC

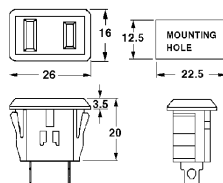

31-041-0 Bulk
31-041-1 Pkg.

3-WIRE CHASSIS RECEPTACLE



15A/250VAC

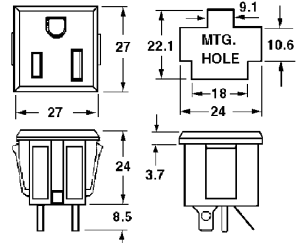

31-043-0 Bulk
31-043-1 Pkg.

3-WIRE CHASSIS RECEPTACLE



15A/250VAC
50/60Hz

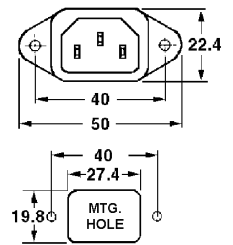

31-045-0 Bulk
31-045-1 Pkg.

AC CHASSIS JACK WITH SWITCH

Current Rating: 250V AC 10Amp

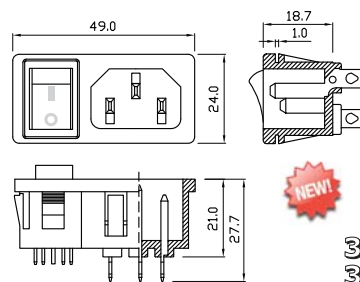

31-047-0 Bulk
31-047-1 Pkg.

AC OUTLET STRIP

Electrical Rating: 125VAC 15Amp



6 outlet power distribution strip with lighted power switch/
breaker and surge suppression. Durable metal case with 6'
cord. Outlets turned 90 degrees for AC adapters.
Attractive Mode display box.

31-062-1 Display Box

AC OUTLET STRIP



Electrical Rating:
125VAC 15Amp

6 outlet power distribution strip with lighted power switch / breaker and surge suppression. Durable Plastic case with 6' cord. Outlets turned 90 degrees for AC adapters. Attractive Mode display box.

31-063-1 Display Box

6 OUTLETS POWER STRIP



- Heavy Duty Metal Construction
- Heavy Duty 6' Power Cord (14AWG x 3C)
- Illuminated On-Off Power Switch with built-in 15 amp Circuit Breaker
- Built-in Cord Organizer
- Surge Indicator LED
- 6 Surge Protected Outlets (2 Wide Spaced)

31-065-1 Display Box

8 OUTLETS POWER STRIP



- Heavy Duty Metal Construction
- Heavy Duty 6' Power Cord (14AWG x 3C)
- Illuminated On-Off Power Switch with built-in 15 amp Circuit Breaker
- Built-in Cord Organizer
- Surge Indicator LED
- 8 Surge Protected Outlets (3 Wide Spaced)

31-066-1 Display Box

HOME OR OFFICE SURGE ARRESTER WITH PHONE AND COAX PROTECTION



- Heavy Duty 6' Power Cord (14AWG x 3C)
- Telephone and Coax Line Protection
- Illuminated On-Off Power Switch/Circuit Breaker
- Surge Indicator LED
- 8 Surge Protected Outlets (3 Wide Spaced)

31-067-1 Display Box

DC POWER PRODUCTS

FEMALE AUTO POWER JACK



Female inline jack. Accepts 31-085, 31-088, 31-097, 31-089, 31-099, 31-085E.

31-080-0 Bulk
31-080-1 Pkg.

AUTO POWER PLUG c/w LED



Fuseable auto power plug with green LED indicator. Comes with 3A fuse.

31-085-0 10A/12VDC **31-085-1** Pkg.
31-085E-0 10A/12VDC Bulk

AUTO POWER PLUG, FUSEABLE



31-088-0 Bulk
31-088-1 Pkg.

Auto cigarette lighter plug with fuse holder.

STANDARD AUTO PLUG



31-089-0 Bulk
31-089-1 Pkg.

Standard auto cigarette lighter plug.



AUTO PLUG/CORD

2.1mm Plug 8' cord. Has F1A (1Amp - 5x20mm) fuse. Rating: 3 Amps @ 12VDC

31-099-0 Bulk
31-099-1 Pkg.

DC POWER PLUGS



31-101-0 1.3mm I.D.
31-121-0 2.1mm I.D.
31-141-0 2.5mm I.D.

9.5mm barrel length
4 mm cable diameter

Use -2 for Display Pkg.



2.1mm I.D.

14mm barrel length
4 mm cable diameter

31-122-0 Bulk
31-122-1 Pkg.



31-123-0 2.1mm I.D.
31-143-0 2.5mm I.D.
31-161-0 3.0mm I.D.

9.5mm barrel length
4.3mm cable diameter

Use -2 for Display Pkg.



31-124-0 2.1mm I.D.
31-144-0 2.5mm I.D.

14mm barrel length
4.3mm cable diameter

Use -2 for Display Pkg.

DC POWER JACKS



31-132-0 2.1mm
31-152-0 2.5mm

Use -1 for Display Pkg.

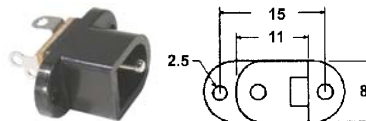

Max. 2A @ 16VDC

31-133-0 2.1mm
31-153-0 2.5mm
Use -2 for Display Pkg.



Max. 2A @ 16VDC

31-134-0 2.1mm
31-154-0 2.5mm
Use -2 for Display Pkg.

13mm chassis mtg. hole.



Compact isolated chassis mount DC power jack. 8mm mounting hole. Max. 2A @ 16VDC.

31-134M-0 2.1mm
31-154M-0 2.5mm
Use -2 for Display Pkg.

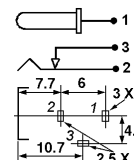

Max. 2.5A @ 16VDC

31-155-0 2.1mm
31-156-0 2.5mm
Use -2 for Display Pkg.

PBT Material 220 deg. C



Max. 2A @ 16VDC
31-157-0 2.1mm
31-158-0 2.5mm
 Use -1 for Display Pkg.

TEST JACKS & PLUGS

CHASSIS BANANA JACKS

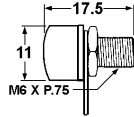

31-401-0 Black
31-402-0 Red
31-400-2 Red and Black Pkg (2)

CHASSIS BANANA JACKS

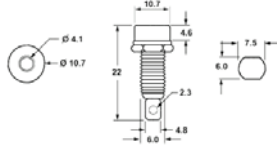

Multi-colored chassis mounting Banana jacks.

31-411-0 Black
31-414-0 Yellow
31-416-0 Blue
31-410-2 Red/Black
31-412-0 Red
31-415-0 Green
31-419-0 White
31-410-6 Asst. (6)

BINDING POSTS

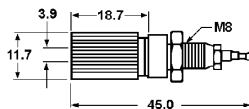

31-421-0 Black
31-420-2 Pkg (red & blk)
31-422-0 Red
31-425-0 Green

LARGE BINDING POSTS

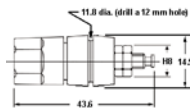

Gold plated. 15A @ 125V AC

31-441-0 Black
31-443-2 Pkg (red & blk)
31-442-0 Red

LOW PROFILE BINDING POSTS

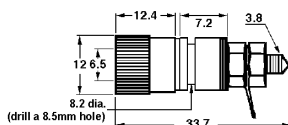

31-431-0 Black
31-430-2 Pkg 1 red 1 black
31-432-0 Red

DUAL BINDING POSTS

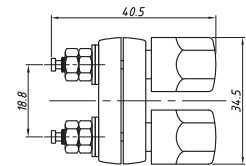

Gold plated, 30A

31-440-0 Bulk
31-440-1 Pkg

BANANA PLUGS

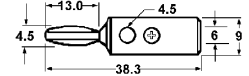

31-461-0 Black
31-460-2 Pkg 1 red 1 black
31-462-0 Red

COMPUTER ACCESSORIES

RS232 GENDER CHANGERS



Low profile gender changers with appropriate mounting hardware.

Use -1 for Display Package (except 32-025-0)

Positions	male-male	male-female	fem-fem
9-pos.	32-021-0	32-022-0	32-023-0
15-pos.			32-026-0
25-pos.	32-027-0	32-028-0	32-029-0

32-021HD-0 15-pos., high density, male-male
32-023HD-0 15-pos., high density, fem.-fem.

MODULAR PHONE JACK TO RS232 ADAPTERS



Note: RJ45(8C) types will accept RJ12(6C) plugs.
 RJ12 = 6P/6C
 RJ45 = 8P/8C

32-321-0 RJ45(8C) - 9-position male
32-322-0 RJ45(8C) - 9-position female
32-323-0 RJ45(8C) - 15-position male
32-325-0 RJ45(8C) - 25-position male
32-326-0 RJ45(8C) - 25-position female

Use -1 for Display Package

A-A USB2.0 CABLE



32-406-0 6' long
32-410-0 10' long
32-406-1 Pkg
32-410-1 Pkg



60MHz SCOPE PROBE

1.5 meter length
Attenuation: 1x and 10x
Input Resistance: 1 M and 10 M ohms
Bandwidth: 6MHz(400V Peak to peak max.)
60MHz(600V peak to peak max.)
Compensation adjustment in BNC connector

33-010-0 Bulk
33-010-1 Display Package



100MHz SCOPE PROBE

1.5 meter length
Attenuation: 1x and 10x
Input Resistance: 1 M and 10 M ohms
Bandwidth: 10MHz (300V peak to peak max.)
100MHz (600V peak to peak max.)
Compensation adjustment in BNC connector
Includes multi-accessory kit

33-015-0 Bulk
33-015-1 Display Package

METER REPLACEMENT LEAD



Set of red & black test leads with banana plugs. Plugs & probes are molded.

33-140-0 Set(bulk)
33-140-2 Package

CLIP LEAD SETS



24 AWG

Set of 10 18" clip leads with 31mm insulated clips. 24 AWG stranded wires. Colors: 2 red, 2 black, 2 green, 2 yellow, 2 white

33-210-0 Bulk set 10
33-210-10 Display Pkg

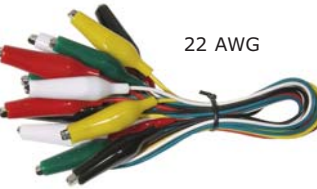

22 AWG

Set of 10 heavy duty 24" clip leads with 50mm clips. 5 different colors.

33-220-0 Bulk set 10
33-220-10 Display Pkg

NATURAL NYLON CABLE TIES



High quality nylon cable ties available in bags of 1000 or smaller quantity display packages.

	Length	Width	Load
34-121-100	3.5" (90mm)	2.4mm	8 Kg
34-121-1000			
34-122-100	4" (100mm)	2.5mm	8 Kg
34-122-1000			
34-123-100	5.5" (140mm)	3.6mm	18Kg
34-123-1000			
34-124-100	7.5" (188mm)	4.8mm	22Kg
34-124-1000			
34-125-100	8" (200mm)	4.8mm	22Kg
34-125-1000			
34-126-50	11" (300mm)	4.8mm	22kg
34-126-1000			

Note: -1000 are bulk packages of 1,000. Others are Display Packages.

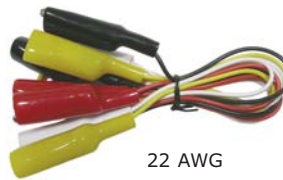

22 AWG

Set of 4 heavy duty 30" clip leads with 50mm clips. Colors: black, red, yellow, white.

33-230-0 Bulk set 4
33-230-4 Display Pkg

SEIZER PROBES (55mm)



33-361-0 Black
33-362-0 Red
33-360-2 Pkg
1 red 1 black

32mm ALLIGATOR CLIPS



33-400-0 Bulk
33-400-10 Pkg (10)

32mm INSULATED ALLIGATOR CLIPS



Note: The 33-409-0 contains 10 clips in 5 colors, the -10 is a display package of 10.

33-409-0 Bulk set 10
33-409-10 Pkg (10)

40mm INSULATED ALLIGATOR CLIPS



33-411-0 Bulk black
33-412-0 Bulk red
33-419-10 Pkg 5 red/black

51mm ALLIGATOR CLIPS (with screw)



33-430-0 Bulk
33-430-10 Pkg (10)

51mm INSULATED ALLIGATOR CLIPS



33-431-0 Bulk black
33-432-0 Bulk red
33-439-10 Pkg 5 red/black

NATURAL COLOR CABLE TIES



Colored, high quality nylon cable ties. Load: 8Kg

	Length	Width	Color
34-122BL-100	4" (100mm)	2.5mm	Blue
34-122BL-1000	4" (100mm)	2.5mm	Blue
34-122GN-100	4" (100mm)	2.5mm	Green
34-122GN-1000	4" (100mm)	2.5mm	Green
34-122RD-100	4" (100mm)	2.5mm	Red
34-122RD-1000	4" (100mm)	2.5mm	Red
34-122YL-100	4" (100mm)	2.5mm	Yellow
34-122YL-1000	4" (100mm)	2.5mm	Yellow

SCREW MOUNT CABLE TIES



	<u>Length</u>	<u>Width</u>	<u>Load</u>
34-143-50	6" (150mm)	3.6mm	22kg
34-143-1000			
34-144-50	8" (200mm)	4.8mm	22kg
34-144-1000			
34-146-25	11" (300mm)	4.8mm	22kg
34-146-1000			

Note: -1000 are bulk packages of 1,000.
Others are Display Packages.

WEATHER RESISTANT CABLE TIES



High quality black nylon cable ties suitable for outdoor use. Available in bags of 1000 or smaller quantity display packages. Temperature range: -10 deg. C to 85 deg. C

	<u>Length</u>	<u>Width</u>	<u>Load</u>
34-131-100	3.5" (90mm)	2.4mm	8 Kg
34-131-1000			
34-132-100	4" (100mm)	2.5mm	8 Kg
34-132-1000			
34-133-100	5.5" (140mm)	3.6mm	18Kg
34-133-1000			
34-134-50	7.5" (188mm)	4.8mm	22Kg
34-134-1000			
34-135-50	8" (200mm)	4.8mm	22Kg
34-135-1000			
34-136-25	11" (300mm)	4.8mm	22kg
34-136-1000			

Note: -1000 are bulk packages of 1,000.
Others are Display Packages.

HOOK & LOOP CABLE TIES



Adhesive Pads



34-150-10	6" Blk	Pkg. 10
34-150-100	6" Blk	Pkg. 100
34-151-10	6" Red	Pkg. 10
34-151-100	6" Red	Pkg. 100
34-152-10	6" Green	Pkg. 10
34-152-100	6" Green	Pkg. 100
34-153-10	6" Yellow	Pkg. 10
34-153-100	6" Yellow	Pkg. 100
34-154-10	6" Blue	Pkg. 10
34-154-100	6" Blue	Pkg. 100
34-155-10	8" Blk	Pkg. 10
34-155-100	8" Blk	Pkg. 100
34-156-10	8" Red	Pkg. 10
34-156-100	8" Red	Pkg. 100
34-157-10	8" Green	Pkg. 10
34-157-100	8" Green	Pkg. 100
34-158-10	8" Yellow	Pkg. 10
34-158-100	8" Yellow	Pkg. 100
34-159-10	8" Blue	Pkg. 10
34-159-100	8" Blue	Pkg. 100
34-160-10	Adhesive Pads	Pkg. 10
34-160-50	Adhesive Pads	Pkg. 50

All are Display Packages.

IMPORTANT NOTE ABOUT NYLON CABLE TIES:

Nylon cable ties are affected by relative humidity. If the humidity is low the cable ties dry out, lose strength and could become brittle. If you experience this problem, adding a small amount of water (a few drops) to the bag will restore the flexibility and strength to the cable tie.



CABLE TIE TOOL

Handy cable tie tensioner and cut-off tool. Made of very durable polymer material.

34-900-0 Bulk

34-900-1 Pkg.

CABLE TIE MOUNTS (SCREW TYPE)

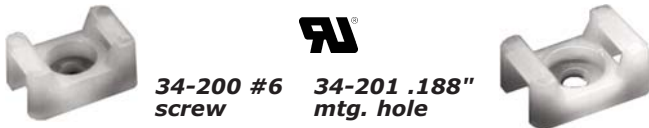

34-200-25 Pkg (25)
34-201-25 Pkg (25)

34-200-100 Bulk
34-201-100 Bulk

ADHESIVE CABLE TIE MOUNTS

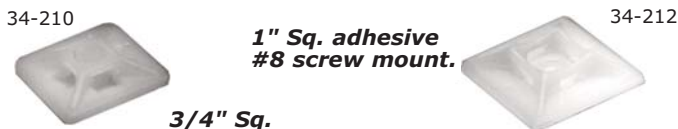

34-210-25 Pkg (25)
34-212-25 Pkg (25)

34-210-100 Bulk
34-212-100 Bulk

NYLON CABLE CLAMPS



34-300-100	1/8" diameter	Disp. Pkg
34-300-1000	1/8" diameter	Bulk
34-302-100	1/4" diameter	Disp. Pkg
34-302-1000	1/4" diameter	Bulk
34-304-100	3/8" diameter	Disp. Pkg
34-304-1000	3/8" diameter	Bulk
34-306-100	1/2" diameter	Disp. Pkg.
34-306-1000	1/2" diameter	Bulk
34-310-100	3/4" diameter	Disp. Pkg.

SPIRAL WRAP

Natural color polyethylene spiral wrap. 10 Meter rolls.



34-410-10M	1/8" - 1/2" dia.	10 meters
34-420-10M	1/4" - 2" dia.	10 meters
34-440-10M	3/8" - 3" dia.	10 meters
34-450-10M	1/2" - 4" dia.	10 meters

FLEXIBLE GROMMET



Natural color polyethylene flexible grommet.
10 M rolls.

34-511-10M	1/32" chassis thickness	10 meters
34-512-10M	1/16" chassis thickness	10 meters
34-514-10M	3/32" chassis thickness	10 meters
34-515-10M	1/8" chassis thickness	10 meters

FLEXIBLE CONDUIT



Black polypropylene flexible conduit. Split for easy wire insertion. **Note:** Lengths vary as shown below.

Dimensions shown below are inside diameters.

34-521-300M	1/4"	300 meters	Bulk
34-521-30M	1/4"	30 meters	Bulk
34-521-10M	1/4"	10 meters	Bulk
34-522-200M	3/8"	200 meters	Bulk
34-522-30M	3/8"	30 meters	Bulk
34-522-10M	3/8"	10 meters	Bulk
34-523-200M	1/2"	200 meters	Bulk
34-523-30M	1/2"	30 meters	Bulk
34-523-10M	1/2"	10 meters	Bulk
34-524-100M	3/4"	100 meters	Bulk
34-524-30M	3/4"	30 meters	Bulk
34-524-10M	3/4"	10 meters	Bulk
34-525-100M	7/8"	100 meters	Bulk
34-525-30M	7/8"	30 meters	Bulk
34-525-10M	7/8"	10 meters	Bulk
34-526-50M	1"	50 meters	Bulk
34-526-10M	1"	10 meters	Bulk

HOLE PLUGS



94V-2 black nylon hole plugs

34-612-0	for 3/8" hole	Bulk
34-612-50	for 3/8" hole	Pkg. 50
34-613-0	for 1/2" hole	Bulk
34-613-50	for 1/2" hole	Pkg. 50
34-614-0	for 5/8" hole	Bulk
34-614-50	for 5/8" hole	Pkg. 50
34-615-0	for 3/4" hole	Bulk
34-615-25	for 3/4" hole	Pkg. 25
34-616-0	for 7/8" hole	Bulk
34-616-25	for 7/8" hole	Pkg. 25
34-617-0	for 1" hole	Bulk
34-617-25	for 1" hole	Pkg. 25

SNAP-IN BUSHINGS



94V-2 black nylon snap-in bushings

34-622-0	for 3/8" hole	1/4" I.D.	Bulk
34-622-50	for 3/8" hole	1/4" I.D.	Pkg. 50
34-623-0	for 1/2" hole	5/16" I.D.	Bulk
34-623-50	for 1/2" hole	5/16" I.D.	Pkg. 50
34-624-0	for 5/8" hole	1/2" I.D.	Bulk
34-624-50	for 5/8" hole	1/2" I.D.	Pkg. 50
34-625-0	for 3/4" hole	9/16" I.D.	Bulk
34-625-25	for 3/4" hole	9/16" I.D.	Pkg. 25
34-626-0	for 7/8" hole	11/16" I.D.	Bulk
34-626-25	for 7/8" hole	11/16" I.D.	Pkg. 25
34-627-0	for 1" hole	3/4" I.D.	Bulk
34-627-25	for 1" hole	3/4" I.D.	Pkg. 25

STRAIN RELIEF BUSHINGS



94V-2 black nylon strain relief bushings

34-630-0	SPT-1 18/2 R/Angle .1" chassis	Bulk
34-632-0	SPT-1 18/2 .100" chassis	Bulk
34-632-50	SPT-1 18/2 .100" chassis	Pkg. 50
34-634-0	SVT 18/3 .100" chassis	Bulk
34-634-50	SVT 18/3 .100" chassis	Pkg. 50
34-635-0	SJT 18/3 .062" chassis	Bulk
34-635-25	SJT 18/3 .062" chassis	Pkg. 25

STRAIN RELIEF INSTALLATION TOOL



34-901-1 Pkg.

HEAT SHRINK TUBING ASSORTMENTS



120 Pieces Black Heat Shrink in a reusable plastic box. Contains: 60x1.5mm, 35x2mm, 25x3mm, 15x5mm, 10x6mm, 10x10mm - 100mm long. Shrink ratio 2:1

34-649-1 Pkg



110 6" pieces - 4 pieces of each color and size of 3/32", 1/8", 3/16", 1/4" and 3/8" + 2 piece of each color of 1/2". Packed in a durable plastic case.

34-650-1 Pkg



120 Pieces Colored Heat Shrink in a reusable plastic box. Contains: 30x2mm, 25x3mm, 25x4mm, 20x5mm, 10x6mm, 10x10mm - 100mm long. Shrink ratio 2:1

34-651-1 Pkg



UL/CSA approved polyolefin tubing with 50% shrinkage. Available in five colors: Red, Black, White, Yellow and Clear. Attractive display package as well as assortments. 1 foot lengths.

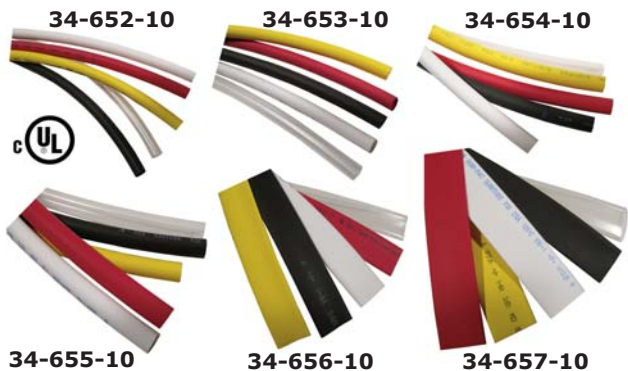

34-652-10 **34-653-10** **34-654-10**
34-655-10 **34-656-10** **34-657-10**

34-652-10	3/32"	Assortment (2 pces each color)
34-653-10	1/8"	Assortment (2 pces each color)
34-654-10	3/16"	Assortment (2 pces each color)
34-655-10	1/4"	Assortment (2 pces each color)
34-656-10	3/8"	Assortment (2 pces each color)
34-657-10	1/2"	Assortment (2 pces each color)

Material:

Contact: Gold flash over nickel
Housing: PBT & glass-fiber UL94V-0

CONNECTOR SPECIFICATIONS

Electrical:

Contact res.: 15mΩ max.@1 Amp DC
Insulation res.: 1000MΩ min.@500VDC
Contact rating: 1 Amp

.100" RIBBON CONNECTOR

Suitable for .050" standard ribbon cable. Complete with cable strain reliefs. Standard with polarizing rib.

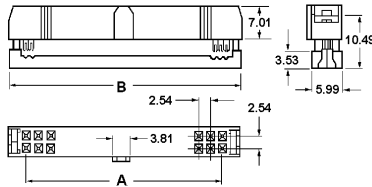

- 35-010-0 10-position *
- 35-014-0 14-position *
- 35-016-0 16-position *
- 35-020-0 20-position *
- 35-026-0 26-position *
- 35-034-0 34-position *
- 35-040-0 40-position *
- 35-050-0 50-position *



Pos	A	B
10	10.16	17.20
14	15.24	22.50
16	17.78	24.94
20	22.86	30.08
26	30.48	37.58
34	40.64	47.80
40	48.26	50.42
50	60.96	68.28

* Use -2 for Display Package

PC BOX CONNECTORS (with ejectors)

Vertical PC mount connectors with ejector latch. Suitable for .050" standard ribbon cable.

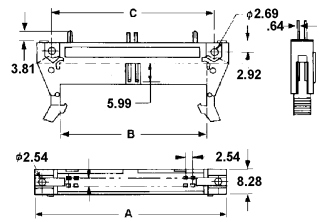

Pos	A	B	C
10	32.00	17.96	21.59

35-710-0 10-position

SHUNTS



Short Shunt (open type)



Long Handle Shunt

36-100-0 Bulk
36-100-50 Pkg (50)

36-101-0 Black
36-102-0 Red

.100" PC HEADERS

Breakaway headers. 40 and 80 position standard. Available in other sizes as special order. Gold plated.

SINGLE ROW HEADERS

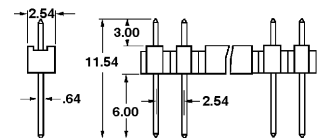

40-position single row. Gold Plated

36-140G-0 Bulk

36-140G-2 Pkg (2)

DOUBLE ROW HEADERS

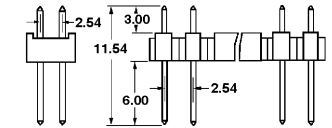

Double row (2 x 40 position) Gold plated.

36-280G-0 Bulk

36-280G-1 Pkg

R/A SINGLE ROW HEADERS

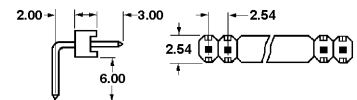

Available in other sizes. Gold plated.

40-position right angle

36-340G-0 Bulk

R/A DOUBLE ROW HEADERS

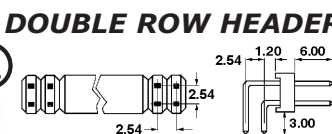

Available in other sizes. Gold plated.

Double right angle (2 x 40-position)

36-480G-0 Bulk

36-480G-1 Pkg

PC BOX CONNECTOR

Vertical PC mount connectors mate with connectors above.

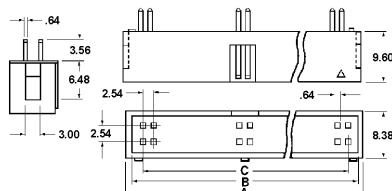

- 35-510-0 10-position
- 35-514-0 14-position
- 35-516-0 16-position
- 35-520-0 20-position
- 35-524-0 24-position
- 35-526-0 26-position
- 35-534-0 34-position
- 35-540-0 40-position
- 35-550-0 50-position

Pos	A	B	C
10	20.29	18.11	10.16
14	25.37	23.19	15.24
16	27.91	25.73	17.78
20	32.99	30.81	22.86
24	38.07	35.89	27.94
26	40.61	38.43	30.48
34	50.77	48.59	40.64
40	58.39	56.21	48.26
50	71.09	68.91	60.96

RIGHT ANGLE PC BOX CONNECTOR

Right angle PC connectors mate with connectors type 35-0xx

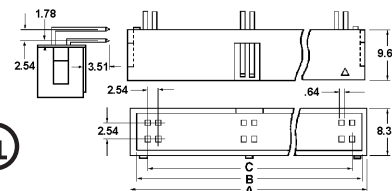

- 35-610-0 10-position
- 35-614-0 14-position
- 35-616-0 16-position
- 35-620-0 20-position
- 35-640-0 40-position

Pos	A	B	C
10	20.29	18.11	10.16
14	25.37	23.19	15.24
16	27.91	25.73	17.78
20	32.99	30.81	22.86
40	58.39	56.21	48.26

RIBBON CABLE



- 08-1410-100** 10-conductor
- 08-1414-100** 14-conductor
- 08-1416-100** 16-conductor
- 08-1420-100** 20-conductor
- 08-1425-100** 25-conductor
- 08-1426-100** 26-conductor
- 08-1434-100** 34-conductor
- 08-1440-100** 40-conductor
- 08-1450-100** 50-conductor



Grey jacket 28 AWG stranded .050" ribbon cable. Available in 100' spools only. Rated 300V 105 degrees C. UL and CSA listed.

RIBBON CABLE CUTTER



Precision ground.

84-404-1 Pkg.

.062" CONTACT CONNECTORS



5A @ 250V



Plug

Receptacle

Plug	Receptacle	Package	Contacts
37-002-0	37-102-0	37-202-2	2
37-003-0	37-103-0	37-203-2	3
37-004-0	37-104-0	37-204-1	4
37-005-0	37-105-0	37-205-1	5
37-006-0	37-106-0	37-206-1	6
37-009-0			9
37-012-0	37-112-0	37-212-1	12

Package contains 1 or 2 plugs, receptacles and contacts

.093" CONTACT CONNECTORS



Receptacle

250V



Plug

Plug	Receptacle	Package	Cont.
37-302-0	37-402-0	37-502-2	2 12A
37-303-0	37-403-0	37-503-1	3 12A
37-304-0	37-404-0	37-504-1	4 9A
37-306-0	37-406-0	37-506-1	6 9A
37-309-0	37-409-0	37-509-1	9 9A
37-312-0	37-412-0	37-512-1	12 7.5A

Package contains 1 or 2 plugs, receptacles and contacts

.062" CONTACTS



37-910-0

Female contacts 20-24 AWG

37-900-0

Male contacts 20-24 AWG

.093" CONTACTS



37-940-0

Female contacts 18-22 AWG

37-930-0

Male contacts 18-22 AWG



EXTRACTION TOOLS

37-950-1 Pkg.

Extraction tool for .093" terminals. (37-930-0, 37-940-0)

37-951-1 Pkg.

Extraction tool for .062" terminals. (37-900-0, 37-910-0)

.100" PC HEADERS

Straight PC headers for 37-60X series. .64mm PC posts.

Right angle PC headers for 37-60X series. .64mm PC posts.

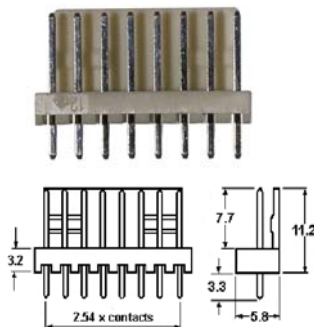

Pos	Bulk	Pkg.
2	37-6202-0	-6
3	37-6203-0	-5
4	37-6204-0	-5
5	37-6205-0	-4
6	37-6206-0	-3
8	37-6208-0	-2

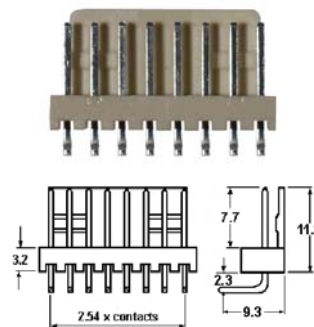

Pos	Bulk	Pkg.
2	37-6302-0	-5
3	37-6303-0	-4
4	37-6304-0	-3
5	37-6305-0	-2
6	37-6306-0	-2
8	37-6308-0	-2

.100" WIRE CONNECTORS

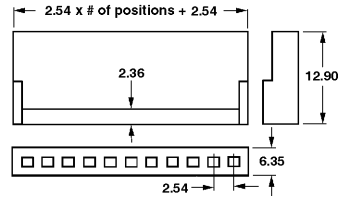

Pos	Bulk	Pkg.
2	37-602-0	-5
3	37-603-0	-5
4	37-604-0	-4
5	37-605-0	-3
6	37-606-0	-3
8	37-608-0	-2
9	37-609-0	-2

Each package includes contacts.
-5 is 5 connectors + contacts.

.100" WIRE CONTACTS



37-960-0
Bulk 22-28
AWG contacts

.156" WIRE CONNECTORS

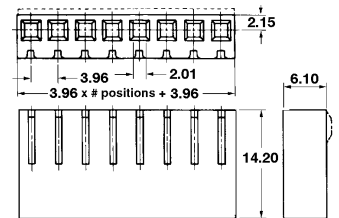

Package contains connectors
and contacts.

Pos	Bulk	Pkg.
2	37-702-0	-5
4	37-704-0	-5
6	37-706-0	-3
8	37-708-0	-2

.156" WIRE CONTACTS



37-970-0 Bulk
18-22AWG wire

MACHINED CONTACT I.C. SOCKETS

94V-0 PBT insulator 15 micro inch gold plated contact area.

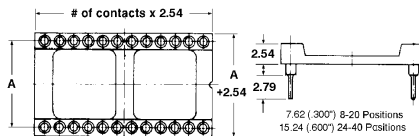

Pos.	Bulk	Pkg.
8-pos.	39-108-0	-3
14-pos.	39-114-0	-2
16-pos.	39-116-0	-2
40-pos.	39-140-0	-1



DUAL WIPE STANDARD I.C. SOCKETS

30% glass filled polyester
UL94V-0 insulator. Contacts:
phosphor bronze with 50
microns hot tin dip.

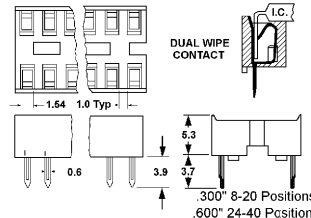

Pos.	Bulk	Pkg.
8-pos.	39-008-0	-10
14-pos.	39-014-0	-6
16-pos.	39-016-0	-5
18-pos.	39-018-0	-4
20-pos.	39-020-0	-4
28-pos.	39-028-0	-3
40-pos.	39-040-0	-2



DIP RIBBON CONNECTORS

UL94V-0 40% glass fibre PBT, 10 micro inches gold plating.

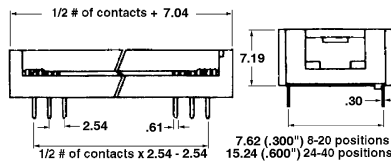

Pos.	Bulk
14-pos.	39-214-0
20-pos.	39-220-0



PLCC SOCKETS

94V-0 glass filled thermoplastic, tin plated contacts.

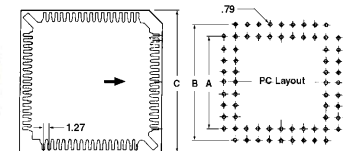

Pos	A	B	C
68	.800	1.000	1.26

Pos.	Bulk	Pkg.
68-pos.	39-368-0	-1

See the tool section starting on Page 85 for crimp tools and insertion/extraction tools for the crimp contacts shown on this page.

Visit our Web Site at
<http://www.mode-elec.com>

HIGH CURRENT TOGGLE SWITCHES 10 Amps @ 125VAC

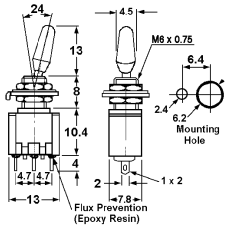

41-210-0 SPST on-off
41-213-0 SPDT on-on
41-223-0 DPDT on-on
Use -1 for Display Package

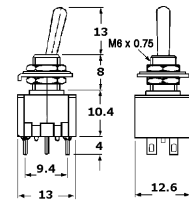

ECONOMY SUB-MINIATURE TOGGLE SWITCHES

41-230A-0 SPST on-off
41-233A-0 SPDT on-on
41-234-0 SPDT on-(on)
41-235-0 SPDT on-off-on
41-236-0 SPDT on-off-(on)
41-237-0 SPDT (on)-off-(on)

5 A @ 125VAC

41-243A-0 DPDT on-on
41-247-0 DPDT (on)-off-(on)
Use -1 for Display Package

() Denotes momentary contact

Use -1 for Display Package

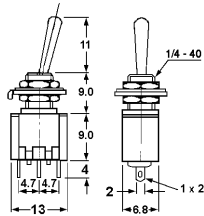

1 Pole



2 Pole

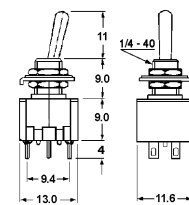

UL/CSA APPROVED ECONOMY SUB-MINIATURE TOGGLE SWITCHES

41-233T-0 SPDT on-on
41-234T-0 SPDT on-(on)
41-235T-0 SPDT on-off-on
41-236T-0 SPDT on-off-(on)
41-237T-0 SPDT (on)-off-(on)

5A @ 125VAC or 28VDC



41-243T-0 DPDT on-on
41-245T-0 DPDT on-off-on
41-246T-0 DPDT on-off-(on)
41-247T-0 DPDT (on)-off-(on)

Use -1 for Display Package

Use -1 for Display Package

() Denotes momentary contact

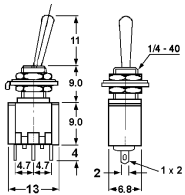

1 Pole



2 Pole

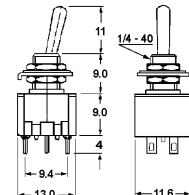

P.C. MOUNT SUB-MINIATURE TOGGLE SWITCHES

41-263-0 * SPDT on-on
41-265-0 SPDT on-off-on
Use -1 for Display Package

ECONOMY P.C. MOUNT

5A @ 125VAC
6A @ 125VAC *

41-273-0 DPDT on-on
41-275-0 DPDT on-off-on
Use -1 for Display Package

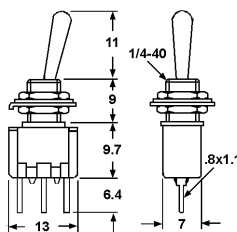

1 Pole



2-Pole

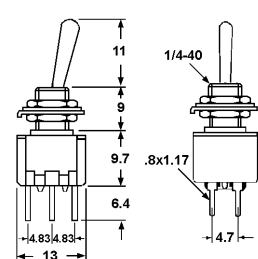

UL/CSA P.C. MOUNT
5A @ 125VAC or 28VDC

41-275T-0 DPDT on-off-on

Use -1 for Display Package



2-Pole

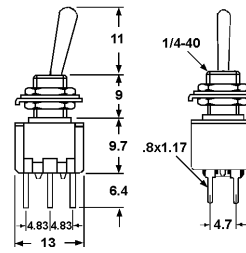

STANDARD SUB-MINIATURE SWITCHES 6 Amps @ 125VAC

- 41-230-0** SPST on-off
- 41-233-0** SPDT on-on
- 41-235B-0** SPDT on-off-on
- 41-237B-0** SPDT (on)-off-(on)
- 41-243-0** DPDT on-on

Use -1 for Display Package

() Denotes momentary contact

- CSA**
- UL/CSA**
- CSA**
- UL/CSA**



As noted

- 41-245-0** DPDT on-off-on
- 41-251-0** 3PDT on-on
- 41-252-0** 3PDT on-off-on
- 41-253-0** 4PDT on-on
- 41-255-0** 4PDT on-off-on

Use -1 for Display Package

CSA



1 Pole

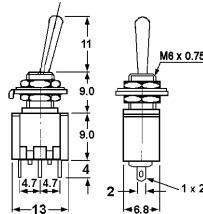

2 pole

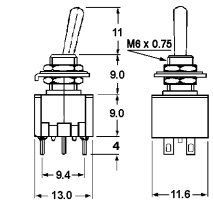

3 pole

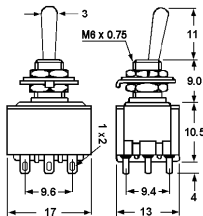

4 pole

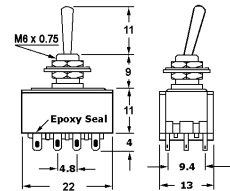

ULTRA MINIATURE TOGGLE SWITCHES

3A @ 125VAC

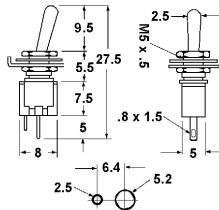

Single Pole

- 41-310-0** SPST on-off Double Pole
 - 41-313-0** SPDT on-on
 - 41-323-0** DPDT on-on
- Use -1 for Display Package

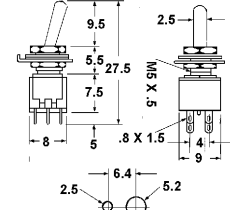

Visit our Web Site at
<http://www.mode-elec.com>

COLORED VINYL CAPS

For Sub-Miniature Toggle Switches



- 41-901-0** Black
- 41-902-0** Red
- 41-909-0** White

WATERPROOF BOOTS

M6.3 (1/4-40) size for UNC thread switches -M6 for metric switches.



- 41-899-0** M6.3 x .635 thread
- 41-899-3** Package (3)
- 41-900-0** M6 x 0.75 thread
- 41-900-3** Package (3)

WATERPROOF BOOTS

Premium 1/4-40 waterproof boot.



- 41-900T-0** 1/4-40 thread
- 41-900T-3** Package (3)

STANDARD TOGGLE SWITCHES

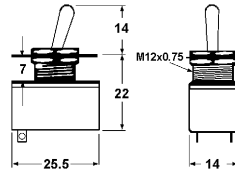
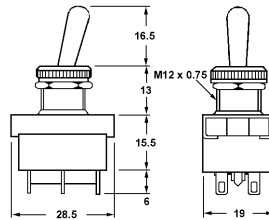

MAX
4A @ 125V
2A @ 250V



- 42-210-0** SPST on-off
- 42-210-1** Display Package

10 amp @ 125VAC (6 amp @ 250VAC)
Solder terminals and dress panel nut.

- 42-115-0** SPDT on-off-on
- Use -1 for Display Package*

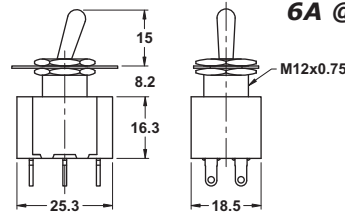

6A @ 125V



- 42-223-0** DPDT on-on
- 42-223-1** Display Package

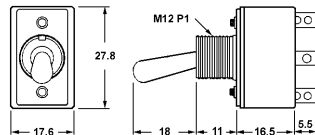

- 42-130-0** DPST on-off **5A/125V** CSA
- 42-143-0** DPDT on-on **5A/125V** CSA
- 42-145-0** DPDT on-off-on **5A/125V** CSA/UL

Use -1 for Display Package

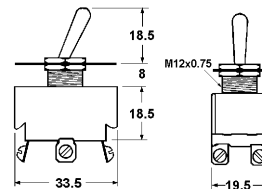

6A @ 125V



- 42-225-0** DPDT on-off-on
- 42-225-1** Display Package

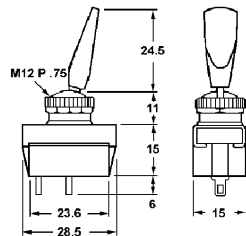

10A @ 125V
6A @ 250V



Black plastic bat handle. Solder terminals.

- 42-310-0** SPST on-off
- 42-310-1** Display Package

Visit our Web Site at
<http://www.mode-elec.com>

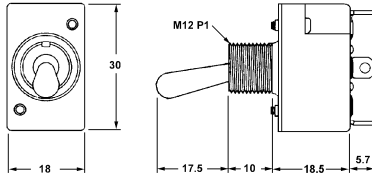

NKK

42-310N-0 SPST on-off 10A/125VAC (10A/30VDC)
42-410N-0 SPST on-off 15A/125VAC (20A/30VDC) **UL/CUL**
 Use -1 for Display Package



() Denotes momentary contact

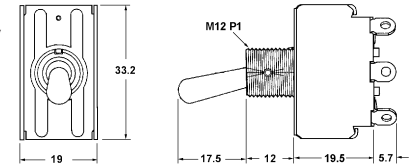

NKK **AS NOTED**

42-444-0 DPDT on-(on) 15A/125VAC (20A/30VDC) **CSA/UL**
42-446-0 DPDT on-off-(on) 15A/125VAC (20A/30VDC) **UL**
42-447-0 DPDT (on)-off-(on) 15A/125VAC (20A/30VDC) **UL**
42-630-0 DPST on-off 25A/125VAC (25A/30VDC) **CSA**
42-643-0 DPDT on-on 25A/125VAC (25A/30VDC) **CSA**
42-645-0 DPDT on-off-on 25A/125VAC (25A/30VDC) **CSA**
 Use -1 for Display Package

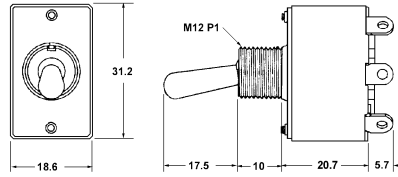

NKK **AS NOTED**

42-340-0 DPDT on-on 10A/125VAC (10A/30VDC) **CSA/UL**
42-543-0 DPDT on-on 20A/125VAC (20A/30VDC) **CSA/UL**
42-545-0 DPDT on-off-on 20A/125VAC (20A/30VDC) **CSA**
 Use -1 for Display Package

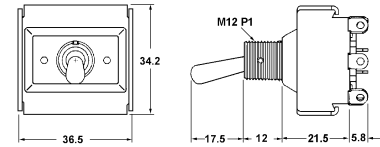

NKK

42-683-0 4PDT on-on 25A/125VAC (20A/30VDC)
42-685-0 4PDT on-off-on 25A/125VAC (20A/30VDC)
 Use -1 for Display Package



() Denotes momentary contact

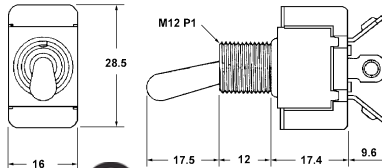

NKK **AS NOTED**
15A/125V 6A/250VAC(20A/30VDC)

42-410-0 SPST on-off **CSA/UL**
42-424-0 SPDT on-(on) **CSA/UL**
42-425B-0 SPDT on-off-on **CSA/UL**
42-426-0 SPDT on-off-(on) **CSA**
42-427-0 SPDT (on)-off-(on) **CSA**
 Use -1 for Display Package

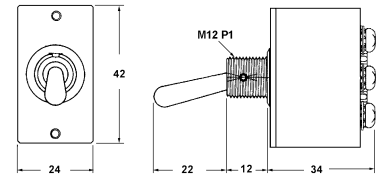

NKK

42-745-0 DPDT on-off-on 30A/125VAC(30A/30VDC)
 Use -1 for Display Package

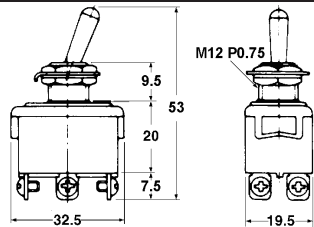

Rating: 15A/125V 10A/250V screw terminals

42-413-0 SPDT on-on
42-415-0 SPDT on-off-on
42-423-0 DPDT on-on
42-425-0 DPDT on-off-on
 Use -1 for Display Package

SWITCH ACCESSORIES

WATERPROOF BOOTS



For M12 P1 thread



For M12 P0.75 thread

42-900-0 Bulk
42-900-1 Pkg.

42-900T-0 Bulk
42-900T-1 Pkg.

SWITCH PLATE



On-off switchplate for M12 barrel

42-901-0 Bulk

RED TOGGLE GUARD



Safety Cover for toggle switch. 12mm mounting size.

42-903-0 Bulk
42-903-1 Pkg.



NKK

() Denotes momentary contact

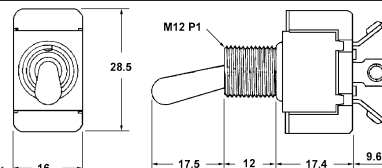

15A/125V 6A/250VAC (20A/30VDC) screw terminals

42-424S-0 SPDT on-(on) **CSA/UL**
42-425S-0 SPDT on-off-on **CSA**
42-427S-0 SPDT (on)-off-(on) **CSA**
 Use -1 for Display Package

PUSHBUTTON SWITCHES



Alternate Action

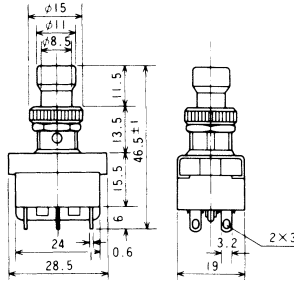

6 Amp @ 250VAC (10 Amp @ 125VAC) with chrome button.

44-123-0 DPDT on-on Bulk
Use -1 for Display Package



3A @ 125VAC
17.8±0.1mm mounting hole snap-in mounting. Replacements for 44-530-0, 44-531-0 and 44-532-0.



() Denotes momentary contact

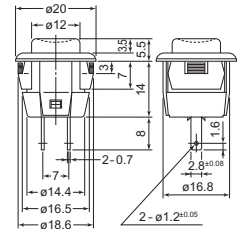

44-530N-0 SPST off-(on) N/O white button
44-531N-0 SPST off-(on) N/O black button
44-532N-0 SPST off-(on) N/O red button

Use -1 for Display Package



() Denotes momentary contact

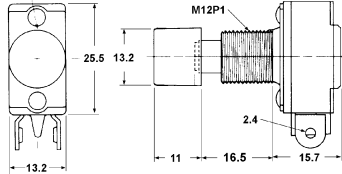

3 Amp @ 125VAC with black button

44-201-0 SPST off-(on) N/O Bulk
Use -1 for Display Package



() Denotes momentary contact

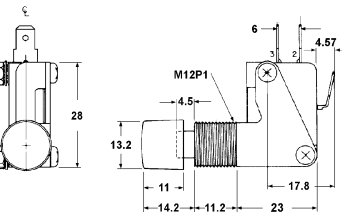

15 Amp @ 125VAC or 250VAC (1/2 HP). Very long life micro switch with black button.

44-241-0 SPDT on-(on) Bulk
Use -1 for Display Package



3A @ 125VAC

() Denotes momentary contact

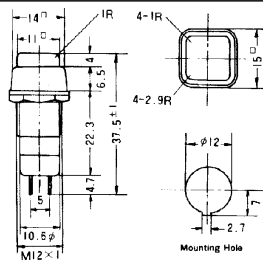

44-480-0 SPST off-(on) N/O red button
44-481-0 SPST off-(on) N/O black button
44-482-0 SPST off-on red button
44-483-0 SPST on-(off) N/C red button

Use -1 for Display Package



1 A @ 125VAC

() Denotes momentary contact

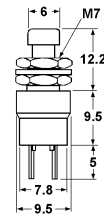

44-551-0 SPST off-(on) N/O black button
44-552-0 SPST off-(on) N/O red button
44-553-0 SPST on-(off) N/C black button
44-554-0 SPST on-(off) N/C red button

Use -1 for Display Package



1 A @ 125VAC



() Denotes momentary contact

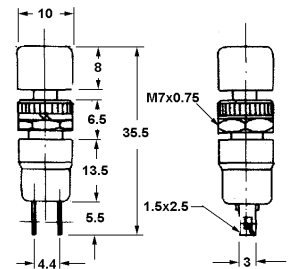

44-571-0 SPST on-(off) N/C black button
44-572-0 SPST off-(on) N/O red button
44-573-0 SPST off-(on) N/O black button

Use -1 for Display Package



3A @ 125VAC 12mm mounting hole

() Denotes momentary contact

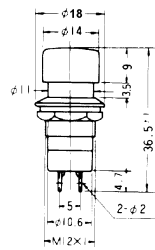

44-490-0 SPST off-on black button
44-491-0 SPST off-(on) N/O red button
44-492-0 SPST off-(on) N/O black button
44-493-0 SPST off-on red button

Use -1 for Display Package



6A @ 125VAC

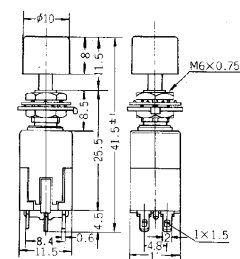

44-611-0 DPDT on-on black button
44-622-0 SPDT on-on red button

Use -1 for Display Package



COUPLER

This coupler locks onto the actuator and is used for mounting the switch modules and the lamp module.

44-700-0 Bulk



N/O SWITCH

Normally open switch module has the following CSA/UL ratings:
 6.0A/120VAC 2.2A/120VDC 1.2A/600VDC
 3.0A/240VAC 1.1A/240VDC
 1.5A/480VAC 0.4A/480VDC

44-701-0 Bulk



N/C SWITCH

Normally closed switch module has the following CSA/UL ratings:
 6.0A/120VAC 2.2A/120VDC 1.2A/600VDC
 3.0A/240VAC 1.1A/240VDC
 1.5A/480VAC 0.4A/480VDC

44-702-0 Bulk



LAMP MODULE

This module is used with any lit style actuator and will accommodate a T 3 1/4 bayonet base incandescent or LED lamp.

44-703-0 Bulk

ACTUATORS (NO LIGHT)



Unlit momentary contact flush button (22mm dia.) actuator available in red and green.

44-705R-0 Red
44-705G-0 Green



Unlit momentary contact raised button actuator with separate red, green and yellow caps (22mm dia.). Waterproof.

44-706-0 Actuator only
44-706R-0 Red cap
44-706G-0 Green cap
44-706Y-0 Yellow cap



Unlit momentary contact actuator with a 40mm diameter red button.

44-708R-0 Bulk



Unlit panic stop actuator - 36mm locking button - must twist the black ring behind the red button to release.

44-710R-0 Bulk



Red lever actuator: 3-position lever actuator. Left or right position can activate either a normally open or normally closed switch. Center position off.

44-730-0 3-position lever
44-729-0 2-position lever



Key actuator: 3-position key actuator. Left or right position can activate either a normally open or normally closed switch. Center position off.

44-740-0 Bulk

ACTUATORS (LIGHTED by 44-703-0)



Lighted momentary contact flush button (22mm dia.) available in red and green.

44-720R-0 Red
44-720G-0 Green



Lighted momentary contact raised button actuator with separate red, green and yellow caps (22mm dia.). Waterproof.

44-706-0 Actuator only
44-721R-0 Red cap
44-721G-0 Green cap
44-721Y-0 Yellow cap



Lighted momentary contact raised button actuator with separate red, green and yellow caps (40mm dia.). Waterproof.

44-706-0 Actuator only
44-714R-0 Red cap
44-714G-0 Green cap
44-714Y-0 Yellow cap



Lighted alternate action flush button (22mm dia.) actuator (available in red with white circle only).

44-725R-0 Bulk

All switch actuators conform to IP65 rating (Ingress Protection Rating) - they are dust tight and water tight.



Lighted alternate action 36mm large button actuator available with separate red and green caps.

44-727-0 Actuator only
44-727R-0 Red cap
44-727G-0 Green cap

All these items when used as an assembly are UL, CSA, TUV and CE approved.

PILOT LAMPS

Pilot lamps that go with the 44-700-0 Coupler and 44-703-0 Lamp Module.



44-740G-0 Green Flat Lens
44-740R-0 Red Flat Lens
44-740Y-0 Yellow Flat Lens



44-741G-0 Green Tapered Lens
44-741R-0 Red Tapered Lens
44-741Y-0 Yellow Tapered Lens



44-742G-0 Green Lens
44-742R-0 Red Lens
44-742Y-0 Yellow Lens

SLIDE SWITCHES

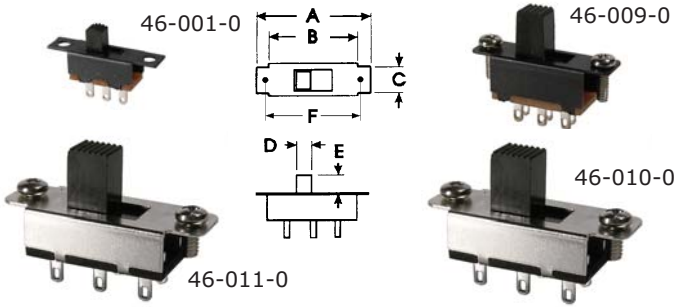

Current ratings are at 125VAC. Dimensions are in mm.

Bulk Part #	Rating	Poles	Switch	A	B	C	D	E	F
46-001-0	.2A	SPDT	on-on	19	11.5	4.5	3	4	15
46-009-0	.3A	DPDT	on-on	23	15.5	6.3	5.0	7.5	19
46-010-0	1A	DPDT	on-on	35	24	9.7	7.0	10	28
46-011-0	1A	DPDT	on-off-on	35	24	9.7	7.0	10	28

Use -2 for Display Package

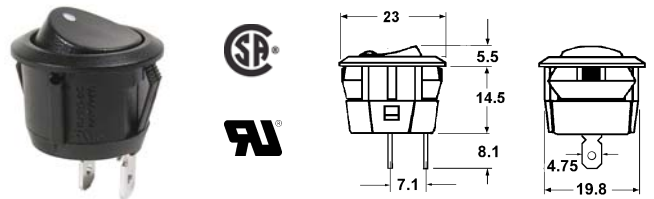

Single hole snap-in mount. **16A @ 125VAC (10A @ 250VAC)**

46-100J-0 SPST on-off black button white dot
Use -1 for Display Package

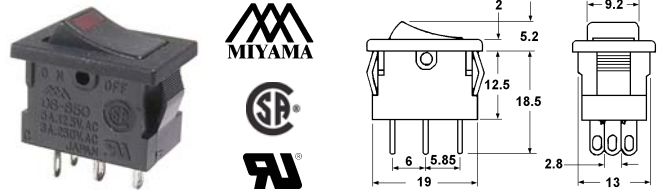

Snap-in mounting **5A @ 125VAC(3A/250V).**

LED requires 20mA DC external limit resistor.

46-140-0 SPST on-off red LED indicator
Use -1 for Display Package

ROCKER SWITCHES

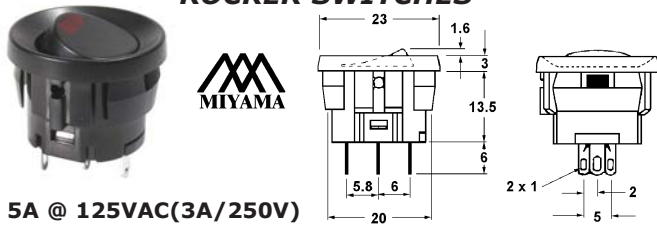

5A @ 125VAC(3A/250V)

Single hole snap-in mount with LED indicator.
LED requires 20mA DC external limit resistor.
See Page 50 to determine suitable resistor value.

- 46-102-0** SPST on-off black button red LED
 - 46-103-0** SPST on-off black button green LED
 - 46-104-0** SPST on-off black button yellow LED
- Use -1 for Display Package

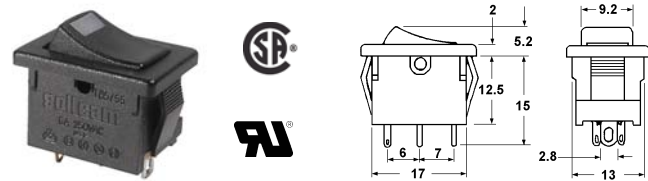

Snap-in mounting **10A @ 125VAC(6A/250V).**

LED requires 20mA DC external limit resistor.

46-140J-0 SPST on-off red LED indicator
Use -1 for Display Package

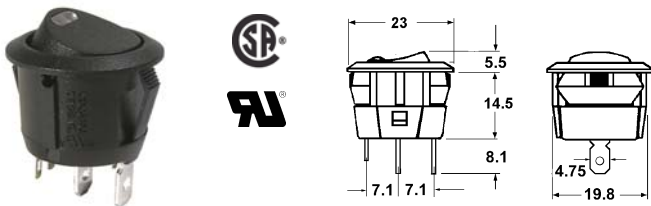

16A @ 125VAC(10A/250V)

Single hole snap-in mount with LED indicator.
LED requires 20mA DC external limit resistor.
See Page 50 to determine suitable resistor value.

46-102J-0 SPST on-off black button red LED
Use -1 for Display Package

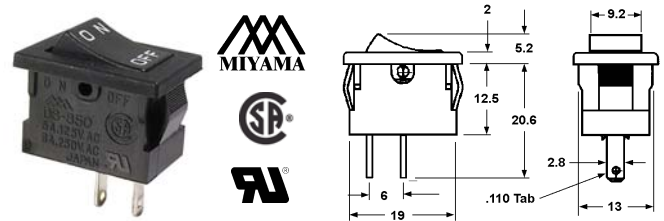

Snap-in mounting **5A @ 125VAC (3A/250V).**
Available with white dot or ON-OFF markings.

46-143-0 SPST on-off black button white dot
46-144-0 SPST on-off black button ON-OFF
Use -1 for Display Package

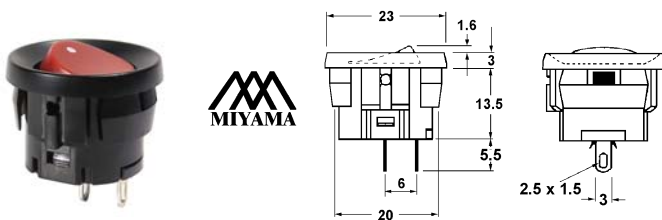

Single hole snap-in mount. **5A @ 125VAC (3A @ 250VAC)**

- 46-100-0** SPST on-off black button white dot
 - 46-101-0** SPST on-off red button white dot
- Use -1 for Display Package

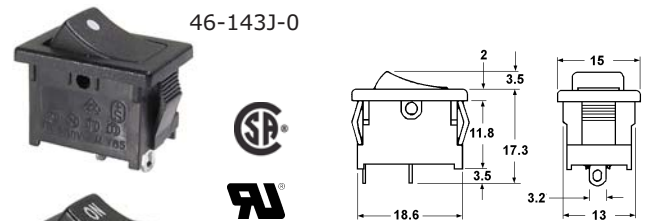

Snap-in mounting

10A @ 125VAC/ (6A/250V)



46-143J-0 SPST on-off black button white dot
46-144J-0 SPST on-off black button ON-OFF
Use -1 for Display Package

ROCKER & MISC. SWITCHES

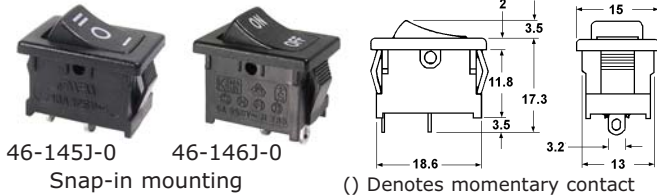

46-145J-0 46-146J-0
Snap-in mounting

() Denotes momentary contact



46-145J 10A @ 125VAC/ (6A/250V)
46-146J 6A @ 125VAC/ (3A/250V)

46-145J-0 SPDT on-off-on black Int. Symbol
46-146J-0 SPST (on)-off black button ON-OFF
Use -1 for Display Package

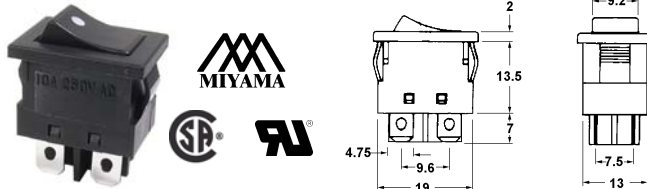

Snap-in mounting 10A @ 250VAC

46-150-0 DPST on-off black button white dot
46-151-0 DPST on-off black button ON-OFF
Use -1 for Display Package

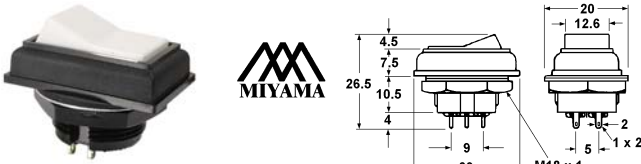

Round 18mm diameter mounting hole 6A @ 125VAC

46-170-0 SPST on-off white button
46-183-0 DPDT on-on white button
Use -1 for Display Package



Snap-in mounting with neon indicator. 15A @ 125VAC.
Mtg. hole: 30.2 x 14.2mm

46-190-0 SPST on-off amber rocker
46-192-0 SPST on-off red rocker
Use -1 for Display Package

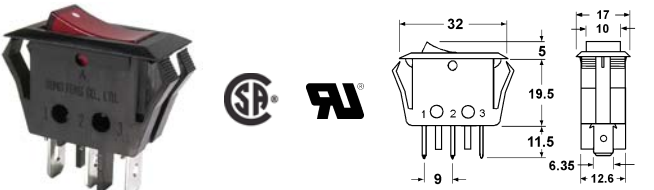

Snap-in mounting with neon indicator. 15A @ 125VAC.
Mtg. hole: 29 x 13mm

46-190J-0 SPST on-off amber rocker
46-192J-0 SPST on-off red rocker
Use -1 for Display Package

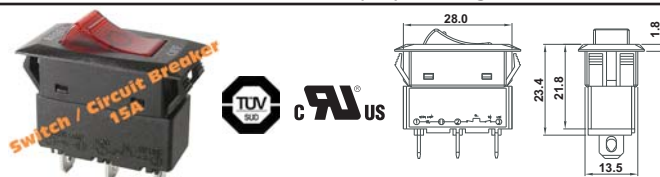

Snap-in mounting circuit breaker/switch (SPST) with neon indicator. 7-16A @ 125/250VAC.
Mtg. hole: 30.2 x 14.2mm

46-195-0 Bulk 46-195-1 Pkg

KEY SWITCHES

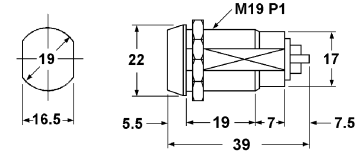

SPST Key removable in either position.
4 A @ 125VAC

47-282-0 Bulk assorted keys
47-282-1 Pkg assorted keys
47-282K-0 Bulk same key
47-282-KEY Blank Key

MICRO SWITCHES

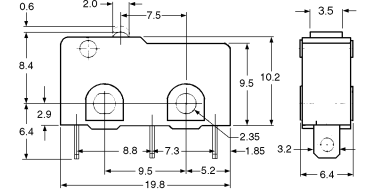

5A @ 125VAC (3A/250V) N/O and N/C contacts.

Life: 200,000 operations (full load)
Contact resistance: 30mΩ maximum
Insulation resistance: 100MΩ min. (500VDC)
Dielectric strength: 1000VAC for 1 minute

47-300-0 Bulk 47-300-1 Package

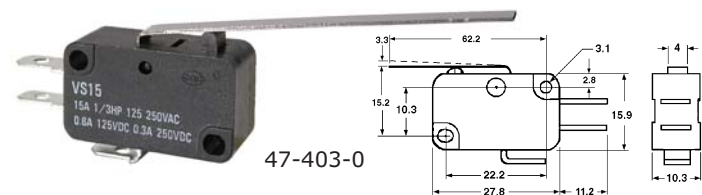
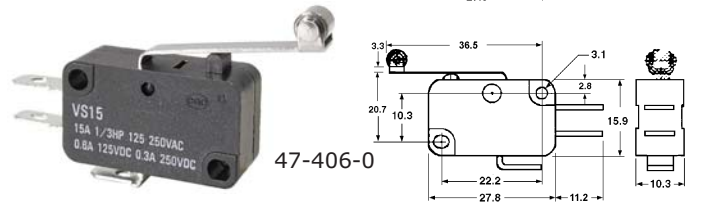
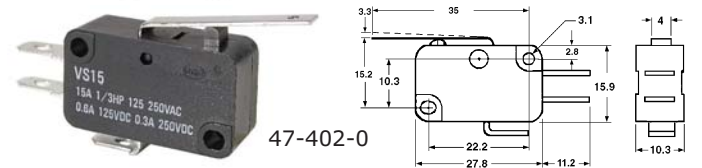
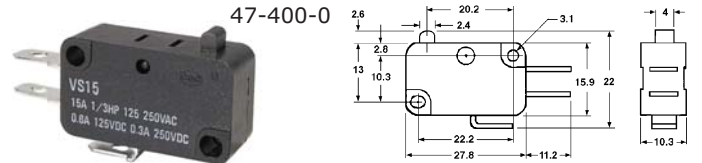

15A @ 125VAC or 250VAC

Contact resistance: 15mΩ maximum (initial)
Insulation resistance: 100MΩ min (@ 500VDC)
Dielectric strength: 1,000VAC for 1 minute
Service life mechanical: 10,000,000 operations
Service life electrical: 100,000 operations (full load)
Operating temperature: -20°C to 75°C

All have .187" faston terminals and N/O and N/C terminals.

47-400-0 No actuator
47-402-0 27.5mm actuator
47-403-0 54.1mm actuator
47-406-0 25.9mm roller actuator
Use -1 for Display Package

CIRCUIT BREAKERS



**125VAC
50VDC**

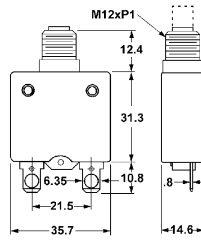

- | | | | |
|-----------------|-----|-----------------|-----|
| 47-503-0 | 3A | 47-520-0 | 20A |
| 47-505-0 | 5A | 47-530-0 | 30A |
| 47-515-0 | 15A | | |

Use -1 for Display Package

MAGNETIC SWITCHES



Magnetic reed switch for security alarms. Has normally open and normally closed switch contacts. Screw terminals. 30VDC@250ma

- | | |
|-----------------|------|
| 47-600-0 | Bulk |
| 47-600-1 | Pkg. |

FOOT SWITCHES



- Cast alum. base and guard
- 15Amps @250VAC
- 1 N/C and 1 N/O
- Cable gland included

- | | |
|-----------------|------|
| 47-620-0 | Bulk |
|-----------------|------|

ROTARY SWITCHES

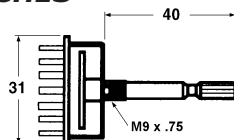

.3 A @ 30VDC non-shorting. Knurled shaft with split.

- | | |
|-----------------|-------------------|
| 48-514-0 | 4 pole 3 position |
|-----------------|-------------------|
- Use -1 for Display Package

RELAYS

AUTOMOTIVE RELAYS

Coil Resistance: 90 Ω ± 8%
Rated Current: 40A@12VDC

- | | |
|------------------|------------|
| 50-835H-0 | SPST 12VDC |
|------------------|------------|

Coil Resistance: 90 Ω ± 8%
Rated Current: 30A@12VDC

- | | |
|------------------|------------|
| 50-836H-0 | SPDT 12VDC |
|------------------|------------|
- Use -1 for Display Package



Coil Resistance: 360 Ω ± 8%
Rated Current: 20A@24VDC

- | | |
|------------------|------------|
| 50-837H-0 | SPST 24VDC |
|------------------|------------|



Socket Housing for Auto Relays

c/w 5 terminals

- | | |
|-----------------|-------------------|
| 50-920-0 | Auto Relay Socket |
|-----------------|-------------------|
- Use -1 for Display Package



Socket for 50-06x and 50-09x relays shown below. Comes with relay hold down spring cup.

- | | |
|-----------------|---------------|
| 50-901-0 | DPDT PC Mount |
|-----------------|---------------|
- Use -1 for Display Package

Socket for 50-06x and 50-09x relays shown below.



50-911-0

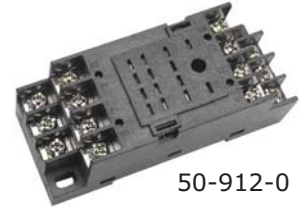

50-912-0

- | | | |
|-----------------|------|-------------|
| 50-911-0 | DPDT | Screw Term. |
| 50-912-0 | 4PDT | Screw Term. |

Use -1 for Display Package

DPDT & 4PDT 5 AMP RELAYS

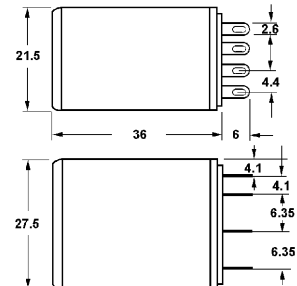

- | | |
|------------------------|--------------------|
| Contact Resistance: | 50mΩ max. |
| Operate Time: | 25ms max. |
| Release Time: | 25ms max. |
| Insulation Resistance: | 100MΩ min. |
| Mechanical Life: | 10M cycles |
| Electrical Life: | 100K cycles |
| Resistive Load: | 5A@28VDC or 250VAC |

Part Number	Circuitry	Oper. Volt.	Coil Res.
50-061-0	DPDT	6VDC	40 Ω
50-063-0	DPDT	12VDC	160 Ω
50-064-0	DPDT	24VDC	650 Ω
50-093-0	4PDT	12VDC	160 Ω
50-094-0	4PDT	24VDC	650 Ω

Use -1 for Display Package

Visit our Web Site at
<http://www.mode-elec.com>



Octal Socket for 50-13x and 50-16x shown above.

50-910-0 Octal Socket
Use -1 for Display Package

10 AMP PC RELAYS

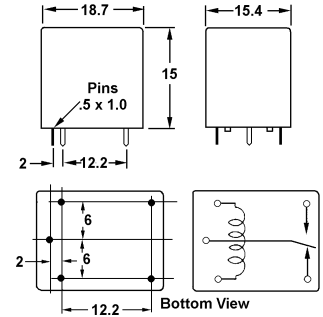

Contact Resistance: 100mΩ max.
Operate Time: 8ms max.
Release Time: 5ms max.
Insulation Resistance: 100MΩ min.
Mechanical Life: 10M cycles
Electrical Life: 100K cycles
Resistive Load: 10A@28VDC or 10A@125VAC
Inductive Load: 3A@28VDC or 3A@125VAC

Part Number	Circuitry	Oper. Volt.	Coil Res.
50-530-0	SPDT	5VDC	70 Ω
50-533-0	SPDT	12VDC	400 Ω

Use -1 for Display Package

3 AMP PC RELAYS

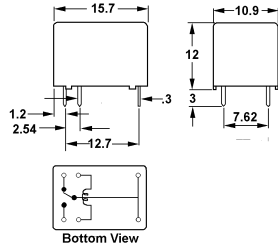

Contact Resistance: 100mΩ max.
Operate Time: 10ms max.
Release Time: 5ms max.
Insulation Resistance: 100MΩ min.
Mechanical Life: 10M cycles
Electrical Life: 500K cycles
Resistive Load: 3A@28VDC or 120VAC

Part Number	Circuitry	Oper. Volt.	Coil Res.
50-333-0	SPDT	12VDC	700 Ω

Use -1 for Display Package

1 AMP PC RELAYS (16-PIN DIP)

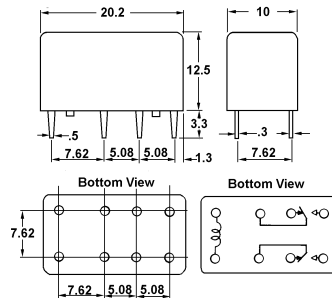

Contact Resistance: 50mΩ max.
Operate Time: 10ms max.
Release Time: 4ms max.
Insulation Resistance: 100MΩ min.
Mechanical Life: 100M cycles
Electrical Life: 100K cycles
Resistive Load: 1A@30VDC or .3A@125VAC

Part Number	Circuitry	Oper. Volt.	Coil Res.
50-430-0	2C	5VDC	125 Ω
50-433-0	2C	12VDC	720 Ω

Use -1 for Display Package

MODE ELECTRONICS LTD.
211 - 2999 UNDERHILL AVE.,
BURNABY, B.C., CANADA, V5A 3C2
Phone: 604-435-6633
Fax: 604-435-8890
Toll Free: 1-800-663-4992
Web Site: www.mode-elec.com

Visit our Web Site at
<http://www.mode-elec.com>

PLASTIC PROJECT BOXES



Black plastic project boxes.

Outside dimensions shown



Inside dimensions shown

53-520-0 82L x 54W x 31H (plastic cover)
53-522-0 83L x 54W x 30H (alum. cover)
 Use -1 for Display Package

53-541-0 99L x 49W x 40H grey ABS plastic
53-551-0 125L x 60W x 40H grey ABS plastic
53-571-0 145L x 85W x 50H grey ABS plastic
53-581-0 180L x 110W x 60H grey ABS plastic
 Use -1 for Display Package

Light grey ABS (UL94HB) project boxes. Self tapping screws included



53-530H-0 100L x 50W x 25H grey ABS plastic
53-535H-0 112L x 62W x 31H grey ABS plastic
53-551H-0 120L x 65W x 40H grey ABS plastic
53-571H-0 150L x 80W x 50H grey ABS plastic
53-581H-0 191L x 110W x 61H grey ABS plastic
 Use -1 for Display Package

POLYPROPYLENE BOXES



6 comp.
 Dimensions [mm]:
 275 x 182 x 40
53-916-0 Bulk



18 comp.
 Dimensions [mm]:
 275 x 182 x 40
53-918-0 Bulk

KNOBS



54-122-0



54-218-0



54-217-0



54-228-0



54-227-0

Part Number	A	B	C	Shaft
54-122-0	15mm	15mm	12mm	6.35mm
54-217-0	18mm	23mm	15mm	6.35mm
54-218-0	27mm	33mm	17mm	6.35mm
54-227-0	19mm	25mm	15mm	6.35mm
54-228-0	26mm	32mm	15mm	6.35mm
54-232-0	16mm	20mm	12mm	6.35mm
54-234-0	24mm	27mm	16mm	6.35mm
54-278-0	23mm	37mm	15mm	6.35mm
54-279-0	23mm	37mm	15mm	6.35mm
54-374-0	30mm	Pointer Knob		6.35mm

Use -2 for Display Package 6.35mm = 1/4"

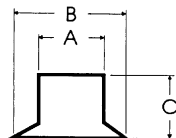

Dimension Drawing



54-232-0



54-234-0



54-278-0



54-279-0



54-374-0

METRIC HARDWARE



The attractive clear plastic re-usable display packs. Packs contain 100 pieces are designated with **-100** after the part number. For example 54-400-100 specifies a display package of 100. Bulk hardware is only available in 1000 pieces or more.



Nickel plated round phillips head bolts

2mm	2.6mm	3mm	4mm	Length
54-400-0 54-400-100	54-410-0 54-410-100	54-420-0 54-420-100	54-430-0 54-430-100	6mm
54-401-0 54-401-100	54-411-0 54-411-100	54-421-0 54-421-100	54-431-0 54-431-100	8mm
54-402-0 54-402-100	54-412-0 54-412-100	54-422-0 54-422-100	54-432-0 54-432-100	10mm
54-403-0 54-403-100	54-413-0 54-413-100	54-423-0 54-423-100	54-433-0 54-433-100	12mm
	54-414-0 54-414-100	54-424-0 54-424-100	54-434-0 54-434-100	14mm
54-405-0 54-405-100	54-415-0 54-415-100	54-425-0 54-425-100	54-435-0 54-435-100	16mm



Nickel plated nuts

2mm	2.6mm	3mm	4mm
54-406-0 54-406-100	54-416-0 54-416-100	54-426-0 54-426-100	54-436-0 54-436-100



Nickel plated flat washers

2mm	2.6mm	3mm	4mm
54-407-0 54-407-100	54-417-0 54-417-100	54-427-0 54-427-100	54-437-0 54-437-100



Nickel plated split and internal star lockwashers

2mm	2.6mm	3mm	4mm	Type
54-408-0 54-408-100	54-418-0 54-418-100	54-428-0 54-428-100	54-438-0 54-438-100	Int. Star
54-409-0 54-409-100	54-419-0 54-419-100	54-429-0 54-429-100	54-439-0 54-439-100	Split



54-444-1

METRIC HARDWARE KITS

54-440-1 2mm Hardware Kit

Contains: 180 pieces of assorted 2mm bolts, nuts, flat washers and lockwashers. Bolts provided are 6, 8, 10 and 12mm lengths. In a clear polystyrene compartmented box. (not shown).

54-441-1 2.6mm Hardware Kit

Contains: 180 pieces of assorted 2.6mm bolts, nuts, flat washers and lockwashers. Bolts provided are 6, 8, 10 and 12mm lengths. In a clear polystyrene compartmented box. (not shown).

54-442-1 3mm Hardware Kit

Contains: 180 pieces of assorted 3mm bolts, nuts, flat washers and lockwashers. Bolts provided are 6, 8, 10 and 12mm lengths. In a clear polystyrene compartmented box. (not shown).

54-443-1 4mm Hardware Kit

Contains: 140 pieces of assorted 4mm bolts, nuts, flat washers and lockwashers. Bolts provided are 6, 8, 10 and 12mm lengths. In a clear polystyrene compartmented box. (not shown).

54-444-1. Comprehensive hardware assortment.

Contains: 1200 assorted pieces of 2, 2.6 and 3mm hardware in a durable 18 compartment polypropylene box (53-918-0).

ENGLISH/METRIC CONVERSIONS

LENGTH

Inch	X	25.40	=	Millimeters
Millimeters	X	0.03937	=	Inches
Feet	X	0.3048	=	Meters
Meters	X	3.281	=	Feet
Miles	X	1.609	=	Kilometers
Kilometers	X	0.6214	=	Miles

UNC Hardware on next page.

UNC HARDWARE



The attractive clear plastic re-usable display packs. Packs contain 100 pieces are designated with **-100** after the part number. For example 54-400-100 specifies a display package of 100. Bulk hardware is only available in 1000 pieces or more.



Nickel plated round phillips head bolts

	2-56	4-40	6-32	8-32	10-32	Length
	54-510-0 54-510-100	54-520-0 54-520-100	54-530-0 54-530-100	54-540-0 54-540-100		1/4"
			54-531-0 54-531-100	54-541-0 54-541-100		3/8"
	54-512-0 54-512-100	54-522-0 54-522-100	54-532-0 54-532-100	54-542-0 54-542-100	54-552-0 54-552-100	1/2"
			54-533-0 54-533-100			5/8"
		54-524-0 54-524-100	54-534-0 54-534-100	54-544-0 54-544-100	54-554-0 54-554-100	3/4"



Nickel plated nuts

	#2	#4	#6	#8	#10
	54-516-0 54-516-100	54-526-0 54-526-100	54-536-0 54-536-100	54-546-0 54-546-100	54-556-0 54-556-100



Nickel plated flat washers

	#2	#4	#6	#8	#10
	54-517-0 54-517-100	54-527-0 54-527-100	54-537-0 54-537-100	54-547-0 54-547-100	54-557-0 54-557-100



Nickel plated internal star and split washers

	#2	#4	#6	#8	#10	Type
	54-518-0 54-518-100	54-528-0 54-528-100	54-538-0 54-538-100	54-548-0 54-548-100	54-558-0 54-558-100	Int. Star
	54-519-0 54-519-100	54-529-0 54-529-100	54-539-0 54-539-100	54-549-0 54-549-100	54-559-0 54-559-100	Split

UNC HARDWARE KITS



54-565-1

54-561-1

2-56 Hardware assort.
Contains: 260 pieces of assorted 2-56 bolts, nuts, flat washers and lock washers. Bolt lengths provided are 1/4" and 1/2". In clear polystyrene box with 6 separate compartments. (not shown).

flat washers and lock washers. Bolt lengths provided are 1/4" and 1/2". In clear polystyrene box with 6 separate compartments. (not shown).

54-562-1 4-40 Hardware assortment

Contains: 220 pieces of assorted 4-40 bolts, nuts, flat washers and lock washers. Bolt lengths provided are 1/4", 1/2" and 3/4". In clear polystyrene box with 6 separate compartments. (not shown).

54-563-1 6-32 Hardware assortment

Contains: 220 pieces of assorted 6-32 bolts, nuts, flat washers and lock washers. Bolt lengths provided are 1/4", 3/8", 1/2", 5/8" and 3/4". In a clear polystyrene box with 6 separate compartments. (not shown).

54-564-1 8-32 Hardware assortment

Contains: 220 pieces of assorted 8-32 bolts, nuts, flat washers and lock washers. Bolt lengths provided are 1/4", 3/8", 1/2" and 3/4". In a clear polystyrene box with 6 separate compartments. (not shown).

54-565-1 Comprehensive hardware assortment.

Contains: 1175 pieces of assorted 2-56, 4-40, 6-32, and 8-32 hardware. In a durable 18 compartment polypropylene box (53-918-0).

RUBBER GROMMETS

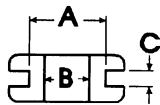

Bulk	A	B	C
54-811-0	5/16"	3/16"	1/16"
54-814-0	3/8"	1/4"	1/16"
54-817-0	1/2"	3/8"	1/16"

Use -10 for Display Package

ADHESIVE RUBBER FEET



54-880-0 54-885-0



54-880-0 Bulk 1/2" round .232" thick
54-880-24 Display Package (24)
54-885-0 Bulk 1/2" square .232" thick
54-885-24 Display Package (24)

RUBBER FEET



54-865-0 54-870-0 54-875-0

Units: mm

Bulk	Pkg.	H	h	D	D1	d	d1
54-865-0	-8	8.0	4.0	20.0	16.0	3.0	6.0
54-870-0	-8	11.0	6.0	20.0	16.0	4.0	8.0
54-875-0	-4	16.0	8.0	25.0	18.0	4.0	8.0

Mounting hardware included.

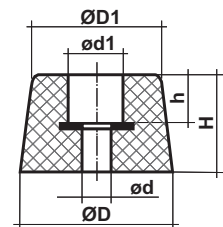



55-056-0 Bulk 12V/140mA lead wire lamp
55-056-2 Display Package (2)



55-120-0 Bulk NE-2 Neon bulb
55-120-2 Display Package (2)

For a complete selection of bulbs, see the 56 series starting on page 57

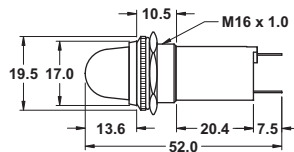

T 3-1/4 (10mm) bayonet base

G3 1/2 Lamps Only	55-322-0 Red Bulk	G3 1/2 Lamps Only
	55-325-0 Green Bulk	

Use -1 for Display Package

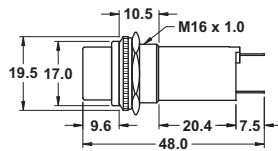

T 3-1/4 (10mm) bayonet base

55-332-0 Red Bulk
55-335-0 Green Bulk
55-339-0 Clear Bulk

Use -1 for Display Package

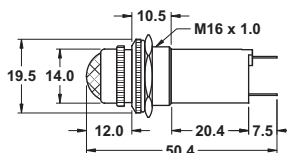

T 3-1/4 (10mm) bayonet base

55-342-0 Red Bulk
55-343-0 Amber Bulk
55-345-0 Green Bulk
55-349-0 Clear Bulk

Use -1 for Display Package

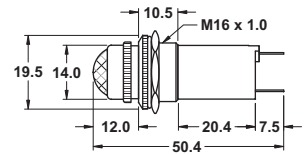

T 3-1/4 (10mm) screw base

55-365-0 Green Bulk
Use -1 for Display Package

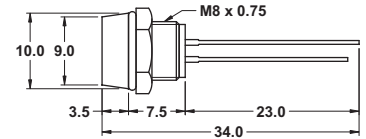

Black plastic bezel LED indicator

These indicators require a resistor to limit current. See note on page 50 for details.

55-430-0 Red LED	Bulk
55-431-0 Green LED	Bulk

Use -1 for Display Package

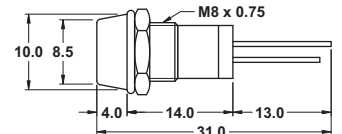

Chrome plated LED indicator

These indicators require a resistor to limit current. See note on page 50 for details.

55-432-0 Red LED	Bulk
55-433-0 Green LED	Bulk
55-434-0 Orange LED	Bulk

Use -1 for Display Package

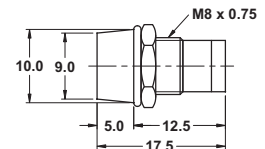

Chrome plated LED holder

Chrome plated holder for 5mm LEDs. LED is not included.

55-439-0 Bulk	55-439-1 Pkg.
----------------------	----------------------

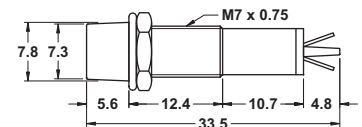

Neon indicators (internal resistor) 120VAC

55-442-0 Red lens	120VAC
55-443-0 Amber lens	120VAC
55-445-0 Green lens	120VAC

Use -1 for Display Package

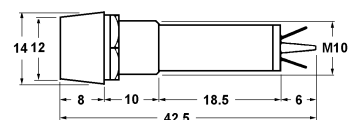

Neon indicators (internal resistor) 120VAC

55-462-0 Red lens	120VAC
55-463-0 Amber lens	120VAC
55-465-0 Green lens	120VAC

Use -1 for Display Package

IMPORTANT NOTE:
 The 55-32X series is suitable for G3 1/2 lamps only. (see page 57 for these lamps). T3 1/4 lamps will not fit into the lens of these holders. The 55-34X and 55-365 are suitable for T3 1/4 lamps and LED replacement lamps.

55-11XX series LED replacement lamps will not fit into any 55-32X, 55-33X, 55-34X and 55-365-0 holder.

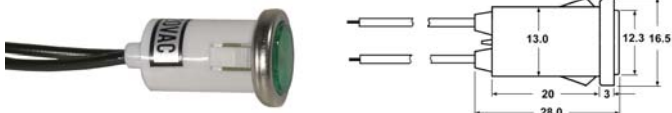

Neon indicators (internal resistor) 120VAC

- 55-452-0** Red lens 120VAC
- 55-453-0** Amber lens 120VAC
- 55-455-0** Green lens 120VAC

Use -1 for Display Package

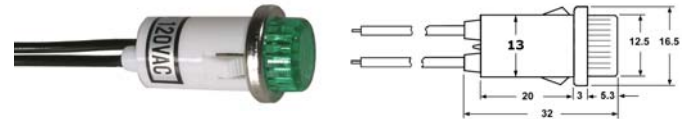

Neon indicators (internal resistor) 120VAC

- 55-482-0** Red lens 120VAC
- 55-483-0** Amber lens 120VAC
- 55-485-0** Green lens 120VAC

Use -1 for Display Package

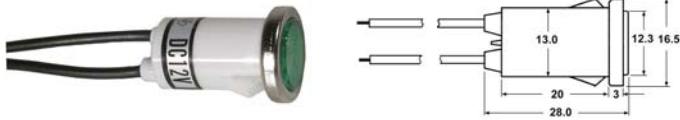

Incandescent indicators 12VDC

- 55-472-0** Red lens 12VDC @ 58mA
- 55-473-0** Amber lens 12VDC @ 58mA
- 55-475-0** Green lens 12VDC @ 58mA

Use -1 for Display Package

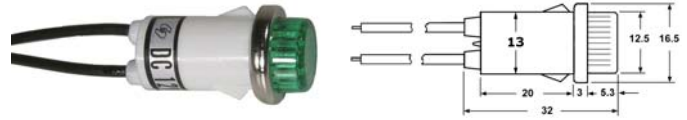

Incandescent indicators 12VDC and 24VDC

- 55-492-0** Red lens 12VDC @ 58mA
- 55-493-0** Amber lens 12VDC @ 58mA
- 55-495-0** Green lens 12VDC @ 58mA
- 55-496-0** Red lens 24VDC
- 55-497-0** Amber lens 24VDC
- 55-498-0** Green lens 24VDC

Use -1 for Display Package

LED REPLACEMENT LAMPS

T3 1/4 (10mm) Bayonet Base

Energy efficient, long lasting led replacement bulbs are suitable replacements for T3 1/4 (10mm) Bayonet Base Lamps. They are not affected with high vibration or harsh conditions like incandescent bulbs. These replacement bulbs will operate on either AC or DC voltage.

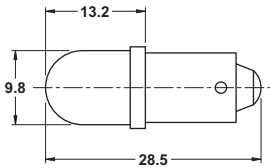

If = 20mA

Part No.	Color	Volts	MCD	
55-110B-0	Blue	6V AC/DC	2800	—
55-110G-0	Green	6V AC/DC	1300	7V Max
55-110R-0	Red	6V AC/DC	2000	
55-110Y-0	Yellow	6V AC/DC	2000	
55-110W-0	White	6V AC/DC	2000	—
55-111B-0	Blue	12V AC/DC	2800	15V Max
55-111G-0	Green	12V AC/DC	1300	
55-111R-0	Red	12V AC/DC	2000	
55-111Y-0	Yellow	12V AC/DC	2000	
55-111W-0	White	12V AC/DC	2000	—
55-112B-0	Blue	24V AC/DC	2800	32V Max
55-112G-0	Green	24V AC/DC	1300	
55-112R-0	Red	24V AC/DC	2000	
55-112Y-0	Yellow	24V AC/DC	2000	
55-112W-0	White	24V AC/DC	2000	

Use -1 for Display Package

T3 1/4 (10mm) Bayonet Base

Energy efficient, long lasting led replacement bulbs are suitable replacements for T3 1/4 (10mm) Bayonet Base Lamps. They are not affected with high vibration or harsh conditions like incandescent bulbs. These replacement bulbs will operate on either AC or DC voltage.

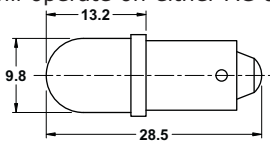

If = 20mA
130V Max

Part No.	Color	Volts	MCD	
55-113B-0	Blue	120V AC/DC	2800	If = 20mA 130V Max
55-113G-0	Green	120V AC/DC	1300	
55-113R-0	Red	120V AC/DC	2000	
55-113W-0	White	120V AC/DC	2000	
55-113Y-0	Yellow	120V AC/DC	2000	

Use -1 for Display Package

T3 1/4 (10mm) Screw Base

These LED lamps are suitable long life replacements for T3 1/4 screw base lamps. The bottom contact is the anode (+) and the screw sleeve is the cathode. With internal resistor for the specified voltage

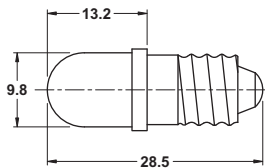

If = 20mA

Part No.	Color	Volts	MCD	
55-120G-0	Green	6VDC	1300	7V Max
55-120R-0	Red	6VDC	2000	
55-120Y-0	Yellow	6VDC	2000	
55-120W-0	White	6VDC	2000	—
55-121G-0	Green	12VDC	1300	15V Max
55-121R-0	Red	12VDC	2000	
55-122B-0	Blue	24VDC	2800	32V Max
55-122G-0	Green	24VDC	1300	
55-122Y-0	Yellow	24VDC	2000	
55-122W-0	White	24VDC	2000	

Use -1 for Display Package

E10 (T3 1/4) SCREW BASE SOCKET



55-200-0 Bulk
55-200-4 Pkg (4)

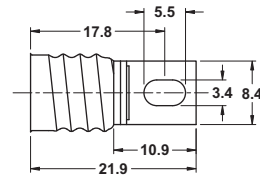

55-202-0 Bulk
55-202-3 Pkg (3)

E10 (T3 1/4) BAYONET BASE SOCKETS

55-203-0 Bulk
55-203-3 Pkg (3)

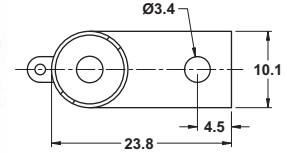

With straight mounting tab.

55-204-0 Bulk
55-204-3 Pkg (3)

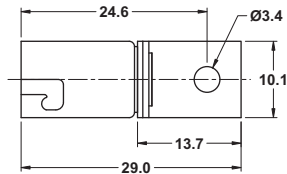

With right angle mounting tab.

SUPER BRIGHT LED REPLACEMENT LAMPS

T3 1/4 (10mm) Bayonet Base

These LED lamps are suitable long life replacements for T3 1/4 bayonet base lamps. With internal resistor for the specified voltage

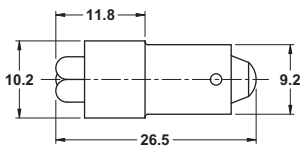

***Important Note:** This series of LED bulbs are suitable for AC or DC voltage.

Part No.	Color	Volts	MCD	If
55-211B-0	Blue	12V*	4500	32mA
55-211G-0	Green	12V*	17000	32mA
55-211R-0	Red	12V*	21000	32mA
55-211Y-0	Yellow	12V*	21000	32mA
55-211W-0	White	12V*	10000	32mA
55-212G-0	Green	24V*	17000	20mA
55-212R-0	Red	24V*	21000	20mA
55-212Y-0	Yellow	24V*	21000	20mA
55-212W-0	White	24V*	10000	20mA

15V Max

32V Max

Use -1 for Display Package

SUPER BRIGHT 120VAC/DC LED REPLACEMENT LAMPS

T3 1/4 (10mm) Bayonet Base

These LED lamps are suitable long life replacements for T3 1/4 bayonet base lamps. With internal resistor for the specified voltage

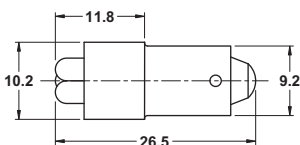

If = 4.8mA

Part No.	Color	Volts	MCD
55-214B-0	Blue	120V*	800
55-214G-0	Green	120V*	3000
55-214R-0	Red	120V*	3500
55-214Y-0	Yellow	120V*	3500
55-214W-0	White	120V*	1800

120V Max

Use -1 for Display Package

***Important Note:** This series of LED bulbs are suitable for AC or DC voltage.

T3 1/4 (10mm) Screw Base

These LED lamps are suitable long life replacements for T3 1/4 screw base lamps. With internal resistor for the specified voltage

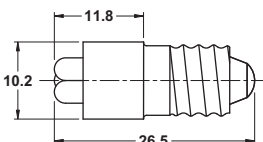

If = 4.8mA

Part No.	Color	Volts	MCD
55-224W-0	White	120V*	1800

120V Max

Use -1 for Display Package

***Important Note:** This series of LED bulbs are suitable for AC or DC voltage.

SUPER BRIGHT LED CLUSTER, SINGLE AND DUAL CONTACT, REPLACEMENT LAMPS

Replaces 1156 bulb



Consists of 12 LED's

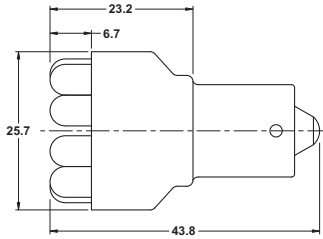

These LED lamps are suitable long life replacements for 15mm bayonet base lamps. The bottom contact is the anode (+) and the bayonet sleeve is the cathode. With internal resistor for 12VDC.

Part No.	Color	Volts	LM	MCD	If
55-256R-0	Super Red	12V	9.5	7500	80mA
55-256G-0	Ultra Green	12V	20.0	21500	80mA
55-256W-0	Super White	12V	15.0	10800	80mA

Use -1 for Display Package **14V Max**

Replaces 1157 bulb



Consists of 12 LED's

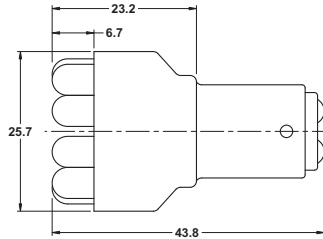

These LED lamps are suitable long life replacements for 15mm bayonet base, dual contact lamps. With internal resistor for 12VDC

Part No.	Color	Volts	LM	MCD	If
55-257R-0	Super Red	12V	8.0/1.8	7500	80/25mA
55-257Y-0	Super Yellow	12V	9.5/2.2	8800	80/25mA

Use -1 for Display Package **14V Max**

All LED's (excluding the LED indicator lamps with internal resistor) require a resistor in series to limit the current to the required specification (usually 20mA). Use Ohm's law to calculate the value of the resistor required. Most LED's have a voltage drop of 2 volts. Blue & white LED's are 3.5 - 4 volts.

$$V=IR \text{ (volts = current(amps) } \times \text{ resistance)}$$

For a 12VDC supply voltage @ 20mA the required resistor would be:
 $10 \text{ (volts)} / .02 \text{ (amps)} = 500 \text{ ohms}$

LED'S ARE SUITABLE FOR DC ONLY

3mm LED'S

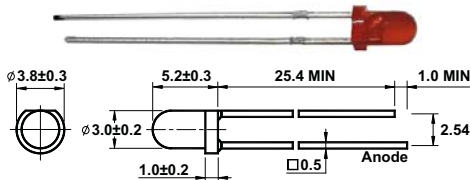

STANDARD 3mm LED'S

Brightness rating @ 10mA

55-532-0	Red	4MCD
55-533-0	Red	35MCD
55-534-0	Yellow	6MCD
55-535-0	Green	15MCD

Use -5 for Display Package

HIGH BRIGHTNESS 3mm LED'S

Brightness rating @ 20mA

55-532HB-0	Red	150MCD
55-534HB-0	Yellow	1200MCD
55-535HB-0	Green	3000MCD
55-536HB-0	White	1200MCD

Use -3 for Display Package

SUPER BRIGHT 3mm LED'S

Brightness rating @ 20mA

55-532SB-0	Red	1800MCD
55-534SB-0	Yellow	2000MCD
55-535SB-0	Green	4000MCD
55-536SB-0	White	1800MCD
55-537SB-0	Blue	2000MCD
55-540SB-0	Pink	1800MCD

Use -1 for Display Package

EXTRA BRIGHT 3mm LED'S

Brightness rating @ 20mA

55-532XB-0	Red	5000MCD
55-534XB-0	Yellow	4000MCD
55-535XB-0	Green	5000MCD
55-536XB-0	White	2400MCD
55-537XB-0	Blue	3500MCD

Use -1 for Display Package

ULTRA BRIGHT 3mm LED'S

Brightness rating @ 20mA

55-532UB-0	Red	7000MCD
55-535UB-0	Green	8000MCD
55-536UB-0	White	6000MCD
55-537UB-0	Blue	4500MCD

Use -1 for Display Package

3mm MOUNTING BEZEL



3mm plastic mounting bezel (1 piece)

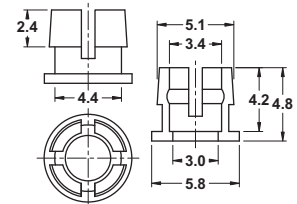

55-530-0 Bulk
55-530-10 Disp. Pkg. (10)

LED's continued on next page.

We have many different types of LED's available on special order. If you have a requirement, please contact Mode or your local Distributor for details and order quantities.

3mm BI-COLOR LED'S



Color: Red/Green
Brightness: 15-25/5-10 mcd

55-539-0
55-539-5

Bulk
Display Package (5)

3mm R/A LED'S



Brightness level @ 10mA

55-542-0
55-545-0

Red 3.2MCD
Green 15MCD

Use -5 for Display Package

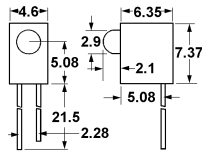

5mm LED HOLDER



Plastic 2 piece panel mount holder for 5mm LED's.

55-550-0
55-550-10

Bulk
Display Package (10)

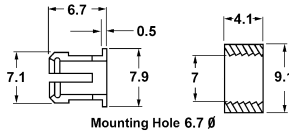

5mm LED HOLDER (concave)



Plastic 1 piece panel mount holder for 5mm LED's.

55-550A-0
55-550A-4

Bulk
Display Package (4)

5mm LED HOLDER (convex)



Plastic 1 piece panel mount holder for 5mm LED's.

55-550B-0
55-550B-4

Bulk
Display Package (4)

5mm LED'S

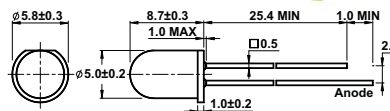

STANDARD 5mm LED's

Brightness rating @ 10mA

55-552-0	Red	5-10MCD
55-553-0	Orange	200-400MCD
55-554-0	Yellow	300-500MCD
55-555-0	Green	100-120MCD
55-558-0	Blue	1000-1500MCD
55-558-1	Display Package	
55-561-0	Violet	50-100MCD
55-561-2	Display Package (2)	

Use -5 for Display Package-except 55-558 and 55-561

HIGH BRIGHTNESS 5mm LED'S

Brightness rating @ 20mA

55-556-0	Red	2500-3500MCD
55-556-5	Display Package (5)	
55-555HB-0	Green	1000-2000MCD
55-558HB-0	Blue	1500-2500MCD
55-559HB-0	White	1500-3000MCD

Use -1 for Display Package-except 55-556

SUPER BRIGHT 5mm LED'S

Brightness rating @ 20mA

55-557-0	Red	2500MCD
55-557-2	Display Package (2)	
55-554SB-0	Yellow	1000-1500MCD
55-554SB-2	Display Package (2)	
55-555SB-0	Green	7000-9000MCD
55-555SB-1	Display Package	
55-558SB-0	Blue	2500-3000MCD
55-558SB-1	Display Package	
55-559SB-0	White	3000-5000MCD
55-559SB-1	Display Package	

EXTRA BRIGHT 5mm LED'S

Brightness rating @ 20mA

55-552XB-0	Red	4000-6000MCD
55-554XB-0	Yellow	3500MCD
55-555XB-0	Green	8K-11KMCD
55-558XB-0	Blue	3000-4000MCD
55-559XB-0	White	4000-6000MCD
55-559XB-2	Display Package (2)	

Use -3 for Display Package-except 55-559XB

ULTRA BRIGHT 5mm LED'S

Brightness rating @ 20mA

55-552UB-0	Red	10K-12KMCD
55-554UB-0	Yellow	10K-12KMCD
55-555UB-0	Green	15K-20KMCD
55-558UB-0	Blue	8K-10KMCD
55-559UB-0	White	20K-22KMCD
55-559UB-2	Display Package (2)	

Use -3 for Display Package-except 55-559UB

5mm FLASHING LED

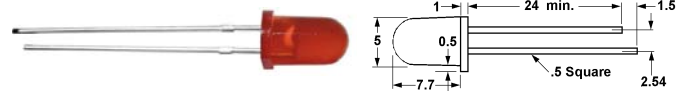

Requires no external circuitry.

55-572-0	Red	1000MCD (3 - 5VDC)
55-572-2	Display Package (2)	
55-573-0	Red	18MCD (3.5 - 14VDC)
55-573-2	Display Package (2)	

5mm BI-COLOR LED'S

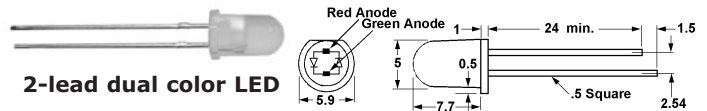

2-lead dual color LED

55-582-0	Red/Green	2.2/3.5MCD
55-582-5	Display Package (5)	

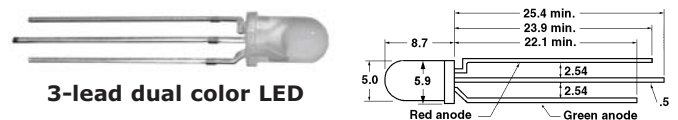

3-lead dual color LED

55-592-0	Red/Green	2.2/2.5MCD
55-592-5	Display Package (5)	

5mm INFRARED LED

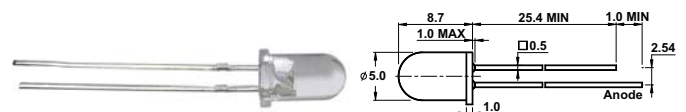

55-610-0	Emitter
55-611-0	Detector

Use -5 for Display Package

INDOOR SERIES - BARE PCB LED STRIPS

Input Voltage: DC 12V Regulated
 Forward Current: 0.4A per 1m (60 pcs LED Strip)
 Power Dissipation: 4.8W per 1m (60 pcs LED Strip)
 Non-Waterproof IP20: 2 - Protected against solid objects up to 12mm³, 0 - No protection
 Operating Temperature: -20°C ~ 50°C

Very bright & low power consumption.
 Long life span LED lights, more than 50,000 hours.
 Adhesive back, peel & stick. Ideal for sign letters and channel letters, concealed lights, room lighting

Part Number	Length [m] / LED [PCS]	Material Type	Emitted Color	Lumen / meter	Dominant Wavelength [nm]	Color Temperature [CCT]	View Angle
55-7030B-0	0.5 / 30	InGaN	Blue	150	470	n/a	120
55-7030G-0	0.5 / 30	InGaN	Green	240	525	n/a	120
55-7030R-0	0.5 / 30	AlGaInP	Red	120	625	n/a	120
55-7030Y-0	0.5 / 30	AlGaInP	Yellow	120	590	n/a	120
55-7030W-0	0.5 / 30	InGaN	White	390	n/a	6000	120
55-7030WW-0	0.5 / 30	InGaN	Warm White	360	n/a	3300	120
55-7060B-0	1 / 60	InGaN	Blue	150	470	n/a	120
55-7060G-0	1 / 60	InGaN	Green	240	525	n/a	120
55-7060R-0	1 / 60	AlGaInP	Red	120	625	n/a	120
55-7060Y-0	1 / 60	AlGaInP	Yellow	120	590	n/a	120
55-7060W-0	1 / 60	InGaN	White	390	n/a	6000	120
55-7060WW-0	1 / 60	InGaN	Warm White	360	n/a	3300	120
55-70300B-0	5 / 300	InGaN	Blue	150	470	n/a	120
55-70300G-0	5 / 300	InGaN	Green	240	525	n/a	120
55-70300R-0	5 / 300	AlGaInP	Red	120	625	n/a	120
55-70300Y-0	5 / 300	AlGaInP	Yellow	120	590	n/a	120
55-70300W-0	5 / 300	InGaN	White	390	n/a	6000	120
55-70300WW-0	5 / 300	InGaN	Warm White	360	n/a	3300	120

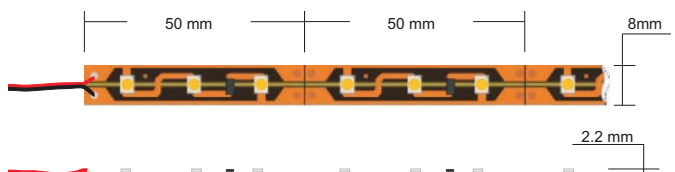
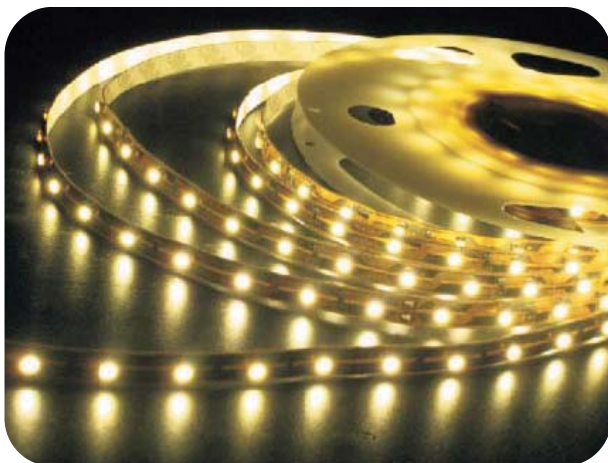

SILICONE COATED SERIES LED STRIPS

Input Voltage: DC 12V Regulated
 Forward Current: 0.4A per 1m (60 pcs LED Strip)
 Power Dissipation: 4.8W per 1m (60 pcs LED Strip)
 Waterproof IP65: 6 - Totally protected against dust, 5 - Protected against low pressure jets of water from all directions - limited ingress permitted
 Operating Temperature: -20°C ~ 50°C

Very bright & low power consumption. Long life span LED lights, more than 50,000 hours. Adhesive back, peel & stick.

Part Number	Length [m] / LED [PCS]	Material Type	Emitted Color	Lumen / meter	Dominant Wavelength [nm]	Color Temperature [CCT]	View Angle
55-7130B-0	0.5 / 30	InGaN	Blue	150	470	n/a	120
55-7130G-0	0.5 / 30	InGaN	Green	240	525	n/a	120
55-7130R-0	0.5 / 30	AlGaInP	Red	120	625	n/a	120
55-7130Y-0	0.5 / 30	AlGaInP	Yellow	120	590	n/a	120
55-7130W-0	0.5 / 30	InGaN	White	390	n/a	6000	120
55-7130WW-0	0.5 / 30	InGaN	Warm White	360	n/a	3300	120
55-7160B-0	1 / 60	InGaN	Blue	150	470	n/a	120
55-7160G-0	1 / 60	InGaN	Green	240	525	n/a	120
55-7160R-0	1 / 60	AlGaInP	Red	120	625	n/a	120
55-7160Y-0	1 / 60	AlGaInP	Yellow	120	590	n/a	120
55-7160W-0	1 / 60	InGaN	White	390	n/a	6000	120
55-7160WW-0	1 / 60	InGaN	Warm White	360	n/a	3300	120
55-71300B-0	5 / 300	InGaN	Blue	150	470	n/a	120
55-71300G-0	5 / 300	InGaN	Green	240	525	n/a	120
55-71300R-0	5 / 300	AlGaInP	Red	120	625	n/a	120
55-71300Y-0	5 / 300	AlGaInP	Yellow	120	590	n/a	120
55-71300W-0	5 / 300	InGaN	White	390	n/a	6000	120
55-71300WW-0	5 / 300	InGaN	Warm White	360	n/a	3300	120
55-7130RGB-0 *	5 / 150	n/a	RGB (Multi)	R: 60 G: 120 B: 75	n/a	n/a	120
55-7160RGB-0 *	5 / 300	n/a	RGB (Multi)	R: 120 G: 240 B: 150	n/a	n/a	120

* RGB Multi Color. DMX compatible. RGB Controller is required (55-725-0)

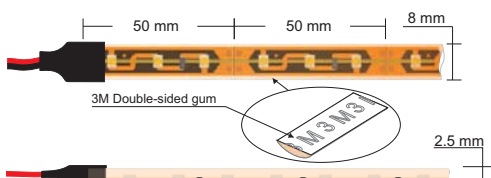

RGB CONTROLLER



- 9 pattern adjustable controller
- Rated current: 8A
- Rated load current: 8A x 3CHANNEL
- Working Voltage: 12VDC
- Working temperature: -20°C ~ 60°C
- Size: 107x65x24mm

55-725-0

SILICONE SLEEVE SERIES LED STRIPS

Input Voltage: DC 12V Regulated
 Forward Current: 0.4A per 1m (60 pcs LED Strip)
 Power Dissipation: 4.8W per 1m (60 pcs LED Strip)
 Waterproof IP67: 6 - Totally protected against dust, 7 - Protected against the effect of immersion between 15cm and 1m
 Operating Temperature: -20°C ~ 50°C

Very bright & low power consumption. Long life span LED lights, more than 50,000 hours.

Part Number	Length [m] / LED [PCS]	Material Type	Emitted Color	Lumen / meter	Dominant Wavelength [nm]	Color Temperature [CCT]	View Angle
55-7230B-0	0.5 / 30	InGaN	Blue	150	470	n/a	120
55-7230G-0	0.5 / 30	InGaN	Green	240	525	n/a	120
55-7230R-0	0.5 / 30	AlGaInP	Red	120	625	n/a	120
55-7230Y-0	0.5 / 30	AlGaInP	Yellow	120	590	n/a	120
55-7230W-0	0.5 / 30	InGaN	White	390	n/a	6000	120
55-7230WW-0	0.5 / 30	InGaN	Warm White	360	n/a	3300	120
55-7260B-0	1 / 60	InGaN	Blue	150	470	n/a	120
55-7260G-0	1 / 60	InGaN	Green	240	525	n/a	120
55-7260R-0	1 / 60	AlGaInP	Red	120	625	n/a	120
55-7260Y-0	1 / 60	AlGaInP	Yellow	120	590	n/a	120
55-7260W-0	1 / 60	InGaN	White	390	n/a	6000	120
55-7260WW-0	1 / 60	InGaN	Warm White	360	n/a	3300	120
55-72300B-0	5 / 300	InGaN	Blue	150	470	n/a	120
55-72300G-0	5 / 300	InGaN	Green	240	525	n/a	120
55-72300R-0	5 / 300	AlGaInP	Red	120	625	n/a	120
55-72300Y-0	5 / 300	AlGaInP	Yellow	120	590	n/a	120
55-72300W-0	5 / 300	InGaN	White	390	n/a	6000	120
55-72300WW-0	5 / 300	InGaN	Warm White	360	n/a	3300	120

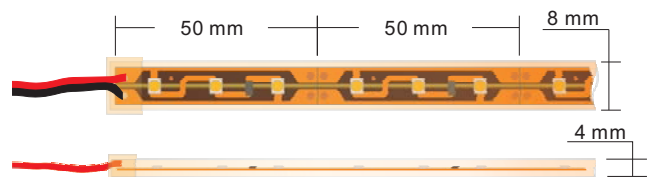
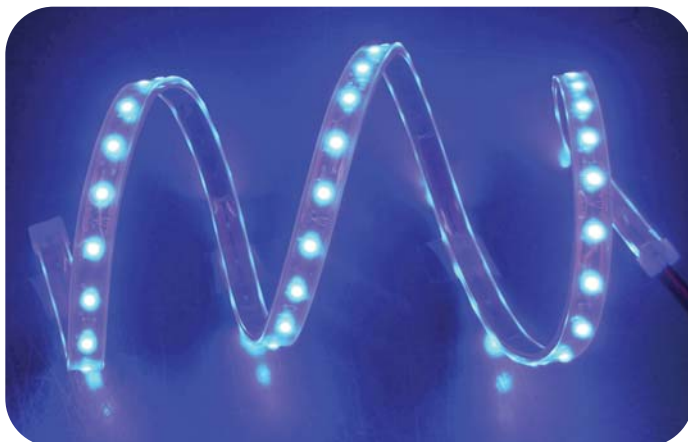

End Cap and Clip for 55-72X and 55-73X Series



SILICONE ENCAPSULATED SERIES LED STRIPS

Input Voltage: DC 12V Regulated
 Forward Current: 0.4A per 1m (60 pcs LED Strip)
 Power Dissipation: 4.8W per 1m (60 pcs LED Strip)
 Waterproof IP68: 6 - Totally protected against dust, 8 - Protected against long periods of immersion under pressure
 Operating Temperature: -20°C ~ 50°C

Very bright & low power consumption. Long life span LED lights, more than 50,000 hours.

Part Number	Length [m] / LED [PCS]	Material Type	Emitted Color	Lumen / meter	Dominant Wavelength [nm]	Color Temperature [CCT]	View Angle
55-7330B-0	0.5 / 30	InGaN	Blue	150	470	n/a	120
55-7330G-0	0.5 / 30	InGaN	Green	240	525	n/a	120
55-7330R-0	0.5 / 30	AlGaInP	Red	120	625	n/a	120
55-7330Y-0	0.5 / 30	AlGaInP	Yellow	120	590	n/a	120
55-7330W-0	0.5 / 30	InGaN	White	390	n/a	6000	120
55-7330WW-0	0.5 / 30	InGaN	Warm White	360	n/a	3300	120
55-7360B-0	1 / 60	InGaN	Blue	150	470	n/a	120
55-7360G-0	1 / 60	InGaN	Green	240	525	n/a	120
55-7360R-0	1 / 60	AlGaInP	Red	120	625	n/a	120
55-7360Y-0	1 / 60	AlGaInP	Yellow	120	590	n/a	120
55-7360W-0	1 / 60	InGaN	White	390	n/a	6000	120
55-7360WW-0	1 / 60	InGaN	Warm White	360	n/a	3300	120
55-73300B-0	5 / 300	InGaN	Blue	150	470	n/a	120
55-73300G-0	5 / 300	InGaN	Green	240	525	n/a	120
55-73300R-0	5 / 300	AlGaInP	Red	120	625	n/a	120
55-73300Y-0	5 / 300	AlGaInP	Yellow	120	590	n/a	120
55-73300W-0	5 / 300	InGaN	White	390	n/a	6000	120
55-73300WW-0	5 / 300	InGaN	Warm White	360	n/a	3300	120

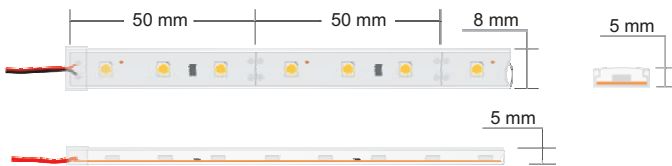

End Cap and Clip for 55-72X and 55-73X Series



LED STRIP DIMMER

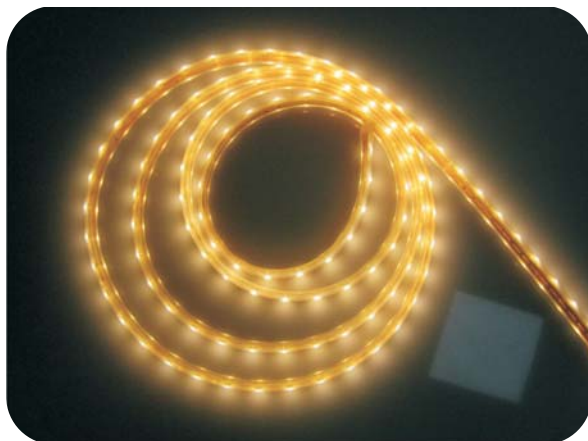

- Single color LED Strips Dimmer (not for 55-7130RGB-0 or 55-7160RGB-0)
- Maximum up to 18A current output
- Working Voltage: 12VDC
- Working temperature: -20°C ~ 60°C
- Size: 107x55x24mm
- Sturdy aluminum frame

55-724-0

8MM SOLDERLESS LED STRIP CONNECTOR



8mm Solderless LED Strip Connector with 6" leads.

55-740-0 Bulk

10MM SOLDERLESS RGB STRIP CONNECTOR



10mm Solderless RGB LED Strip Connector with 6" leads.

55-750-0 Bulk



8MM SOLDERLESS LED STRIP JOINER

55-742-0 Bulk



10MM SOLDERLESS RGB STRIP JOINER

55-752-0 Bulk

8MM SNAP-ON LED STRIP CONNECTOR



8mm Snap-on LED Strip Connector with 6" leads.

55-744-0 Bulk

10MM SNAP-ON LED STRIP CONNECTOR



10mm Snap-on LED Strip Connector with 6" leads.

55-745-0 Bulk



8MM SNAP-ON LED STRIP JOINER

55-746-0 Bulk



10MM SNAP-ON LED STRIP JOINER

55-747-0 Bulk



10MM SNAP-ON RGB LED STRIP JOINER

55-756-0 Bulk

8MM SNAP-ON LED STRIP JOINER



8mm Snap-on LED Strip Joiner with 6" leads.

55-748-0 Bulk

10MM SNAP-ON RGB LED STRIP JOINER



10mm Snap-on RGB LED Strip Joiner with 6" leads.

55-758-0 Bulk

Note: 8mm Connectors are for standard single color LED Strips. 55-750-0, 55-752-0, 55-756-0 and 55-758-0 10mm Connectors are for RGB LED Strips.

LAMP CROSS-REFERENCE

Generic lamp number to Mode part number.

Important Note: This cross-reference only indicates the closest Mode part for the generic lamp numbers. If the Mode # is the same as the generic # they are identical parts. The Mode lamps were selected to be suitable replacements for a number of lamps. They may not be electrically identical. Our objective was to offer a limited number of lamps that could replace many of the similar generic items. Please make sure to check the exact specifications for a replacement to make sure that it is suitable.

PR2	56-PR2	68	56-1178	377	56-0349	1764	56-1764
PR4	56-PR2	82	56-0064	379	56-0398	1767	56-1769
PR5	56-PR2	90	56-1178	380	56-0349	1769	56-1769
PR6	56-PR6	94	56-1076	381	56-0349	1895	56-0293
PR9	56-PR6	251	56-0375	382	56-8918	2176	56-1764
PR14	56-PR6	257	56-0293	385	56-7341	2185	56-1764
PR31	56-PR6	293	56-0293	386	56-0346	2187	56-1764
PR3	56-PR17	304	56-0624	397	56-7341	2370	56-1764
PR7	56-PR17	327	56-7341	431	56-0293	3150	56-0349
PR30	56-PR17	328	56-0349	455	56-0055	6839	56-6839
PR13	56-PR17	394	56-8918	456	56-0456	7326	56-0373
PR32	56-PR17	398	56-0398	459	56-0459	7327	56-7376
PR15	56-PR17	407	56-0407	502	56-0502	7332	56-0349
PR17	56-PR17	330	56-8918	503	56-0055	7333	56-0349
PR12	56-PR20	332	56-0349	624	56-0624	7334	56-0349
PR18	56-PR20	335	56-0399	685	56-0718	7346	56-0398
PR20	56-PR20	336	56-0346	714	56-0718	7376	56-7376
22	56-0022	337	56-0398	718	56-0718	7387	56-7376
27	56-0502	338	56-0375	1076	56-1076	7420	56-0022
32	56-0022	345	56-0349	1109	56-1076	7683	56-7715
41	56-0042	346	56-0346	1118	56-1076	7714	56-7715
42	56-0042	349	56-0349	1142	56-1076	7715	56-7715
43	56-0043	350	56-0349	1152	56-1076	7876	56-7376
48	56-0042	367	56-8918	1178	56-1178	8022	56-0718
49	56-0043	369	56-0399	1224	56-1224	8176	56-7341
55	56-0055	370	56-0459	1228	56-1229	8362	56-0373
57	56-0293	373	56-0373	1229	56-1229	8918	56-8918
57X	56-0293	375	56-0375	1252	56-0624		
58	56-1738	362	56-0373	1638	56-1638		
64	56-0064	376	56-7341	1738	56-1738		

FLASHLIGHT BULBS (B3 1/2)



Part No.	Volts	Amps	CP	Life
56-PR2-0	2.38	.50	.80	15
56-PR6-0	2.47	.30	.45	30
56-PR17-0	4.90	.30	1.2	31.8
56-PR20-0	8.63	.50	5.0	31.8

SCREW/BAYONET (G4 1/2)



Part No.	Base	Volts	Amps	CP	Life
56-0407-0	Screw	4.90	.30	1.2	50
56-0502-0	Screw	5.10	.15	.60	100
56-0055-0	Bay	7.0	.41	2.0	500
56-0293-0	Bay	14.0	.33	2.0	7500
56-0456-0	Bay	28.0	.17	2.0	3000

DC BAYONET (G6)



Part No.	Base	Volts	Amps	CP	Life
56-0064-0	Bay	7.0	.63	3.0	1000
56-1178-0	Bay	13.5	.69	4.0	5000
56-0624-0	Bay	28	.37	6.0	1000
56-1224-0	Bay	34.0	.16	3.8	275

DC BAYONET (S8)



Lamp Specifications:
Current in Amperes
CP = Mean Spherical Candle Power
Life is listed in hours.

Part No.	Base	Volts	Amps	CP	Life
56-1076-0	Bay	12.8	1.8	32	200
56-1638-0	Bay	28.0	1.02	32	500
56-1229-0	Bay	34.0	.45	15	275

T1 3/4 BULBS

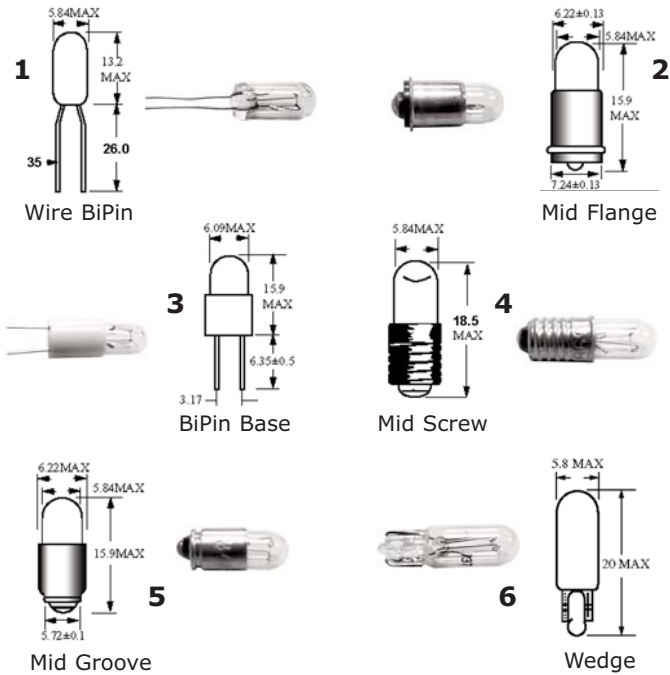

Part No.	Base	Volts	Amps	CP	Life
56-1738-0	1	2.70	.06	.04	6000
56-1764-0	1	28.0	.04	.34	4000
56-0375-0	2	3.0	.015	.003	20K
56-0349-0	2	6.3	.20	.55	20K
56-8918-0	2	14.0	.10	.50	10K
56-0459-0	2	22.0	.04	.30	5000
56-7341-0	2	28.0	.065	.65	5000
56-7376-0	3	28.0	.065	.65	10K
56-1769-0	4	2.5	.20	.20	1000
56-0373-0	4	14.0	.08	.50	2500
56-0399-0	4	28.0	.04	.30	7000
56-0398-0	5	6.3	.20	.55	20K
56-0346-0	5	18.0	.04	.15	10K

T1 BULBS



Part No.	Base	Volts	Amps	CP	Life
56-0718-0	MF	5.0	.115	.15	40K
56-0022-0	MF	14.0	.04	.132	16K
56-6839-0	MF	28.0	.024	.15	16K
56-7715-0	BiPin	5.0	.115	.15	40K

T3 1/4 BULBS

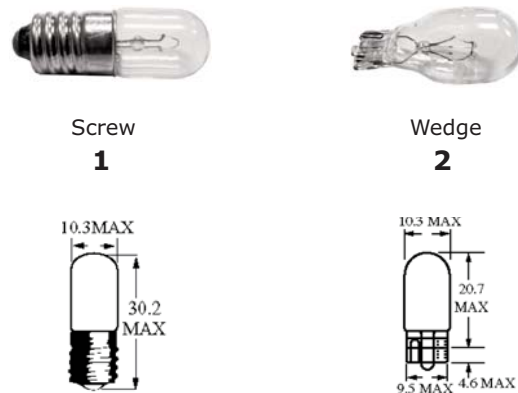

Part No.	Base	Volts	Amps	CP	Life
56-0042-0	1	3.2	.35	.50	3000
56-0464-0	2	28.0	.17	3.0	1500

The lamps shown in this catalog are stocked. We have many additional types available - contact us or your local Distributor for details.

Have you ever wondered where the bulb size designations came from or what they mean? So did we... they refer to increments of .125" (1/8"). For example a T1 is .125" in Diameter. A T3 1/4 is 3.25 x .125 = .40625". In Metric a T1 3/4 is considered 5mm and T3 1/4 is considered 10mm.

FUSEHOLDERS

10A @ 250VAC



Bayonet style fuse holder for 3AG (1/4" x 1 1/4") fuses.

55-800-0 Bulk
55-800-1 Display Package

10A @ 250VAC



Screw type fuseholder for 3AG (1/4" x 1 1/4") fuses.

55-802-0 Bulk
55-802-1 Display Package

INLINE FUSEHOLDER



Screw bakelite fuseholder for 3AG (1/4" x 1 1/4") fuses. 45cm of 12 AWG red wire. 20A @ 250VAC

55-820-0 Bulk
55-820-1 Pkg

INLINE FUSEHOLDER



Polypropylene fuseholder for 3AG (1/4" x 1 1/4") fuses. 19cm red 18AWG wire. 5A @ 250VAC.

55-821-0 Bulk
55-821-1 Pkg

TRAILER HARNESS CABLE SET

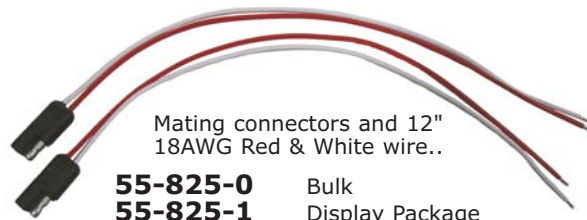

Mating connectors and 12" 18AWG Red & White wire..

55-825-0 Bulk
55-825-1 Display Package

FUSES

Standard 3AG size (1/4" x 1 1/4") fuses. Slow blow (MDL) & fast blow (AGC)



Slow blow

55-950-0 5 Amp
55-951-0 10 Amp
55-952-0 15 Amp
55-953-0 20 Amp

Use -5 for Display Package

Fast blow

55-910-0 1 Amp
55-920-0 2 Amp
55-923-0 3 Amp
55-925-0 5 Amp
55-930-0 10 Amp
55-932-0 15 Amp
55-933-0 20 Amp
55-934-0 25 Amp
55-935-0 30 Amp

Use -5 for Display Package

BATTERY HOLDERS



'AA' Battery Holder with 15cm UL1007 26AWG Wire

57-311-0 Bulk
57-311-2 Package (2)



2 x 'AA' Battery Holder with Snap Connector

57-322-0 Bulk
57-322-2 Package (2)



4 x 'AA' Battery Holder with Snap Connector

57-342-0 Bulk
57-342-2 Package (2)



4 x 'AA' Battery Holder with Snap Connector

57-343-0 Bulk
57-343-2 Package (2)



4 x 'AA' Battery Holder with Snap Connector

57-344-0 Bulk
57-344-2 Package (2)



4 x 'AA' Battery Holder with 15cm UL1007 26AWG Wire

57-345-0 Bulk
57-345-2 Package (2)



2 x AA Safety Battery Holder
with 15cm UL1007 26AWG
Wire and with Switch
57-347-0 Bulk
57-347-2 Package (2)



3 x AAA Safety Battery
Holder with 15cm UL1007
26AWG Wire
57-432-0 Bulk
57-432-1 Package



4 x AA Safety Battery Holder
with 15cm UL1007 26AWG
Wire and with Switch
57-349-0 Bulk
57-349-1 Package



4 x AAA Safety Battery
Holder with Prong Snap
57-444-0 Bulk
57-444-1 Package



AAA Battery Holder with
15cm UL1007 26AWG Wire
and with Switch
57-411-0 Bulk
57-411-2 Package (2)



4 x AAA Safety Battery
Holder with 15cm UL1007
26AWG Wire and with Switch
57-445-0 Bulk
57-445-1 Package



2 x AAA Battery Holder with
15cm UL1007 26AWG Wire
57-422-0 Bulk
57-422-2 Package (2)

BATTERY SNAPS



57-901-0



57-902-0

9 Volt battery snaps - 24AWG 150mm long

57-901-0 'I' type Bulk
57-902-0 'T' type Bulk
Use -10 for Display Package



2 x AAA Safety Battery
Holder with 15cm UL1007
26AWG Wire and with Switch
57-427-0 Bulk
57-427-2 Package (2)



9 Volt molded battery snaps - 24AWG 150mm long

57-902M-0 'T' type Bulk
Use -5 for Display Package



3 x AAA Safety Battery
Holder with Prong Snap
57-431-0 Bulk
57-431-1 Package

Visit our Web Site at
<http://www.mode-elec.com>

SPEAKER TERMINALS



4 push type terminals, color coded for any audio application. Overall size: 75mm x 20mm. Mounting holes 64mm centre to centre.

58-094-0 Bulk
58-094-1 Pkg



Phenolic mounted push-type speaker terminals. 23 W x 50 L. Mounting holes 39.5 mm centre to centre.

58-098-0 Bulk
58-098-2 Package (2)



Push type speaker terminals 20 W x 55 L. Mounting holes 45 mm centre to centre.

58-099-0 Bulk
58-099-2 Package (2)

TERMINAL BLOCKS

SPECIFICATIONS

Materials:

Housing: Polyamid 6.6
Terminals: Tin plated brass
Contacts: Nickel plated brass

Electrical:

Ratings: 8A @ 300 Volts
Wire size: 14 AWG maximum

These lock together forming a continuous 5mm spacing terminal block

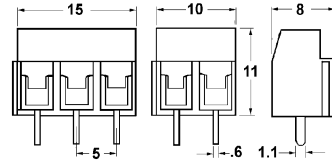

58-102-0 Bulk 2-position
58-102-3 Package (3)
58-103-0 Bulk 3-position
58-103-2 Package (2)



SPECIFICATIONS

Materials:

Housing: Polyamid 6.6
Terminals: Tin plated brass
Contacts: Nickel plated brass

Electrical:

Ratings: 20 Amp @ 300 V
Wire size: 12 AWG maximum

These lock together forming a continuous 5mm spacing terminal block

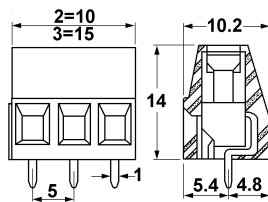

58-112-0 Bulk 2-position
58-112-3 Package (3)
58-113-0 Bulk 3-position
58-113-2 Package (2)



We have many different types of terminal blocks available on special order. If you have a requirement, please contact Mode or your local Distributor for details and order quantities.

TERMINAL BLOCKS

These 12 position flexible terminal blocks can be cut to length.

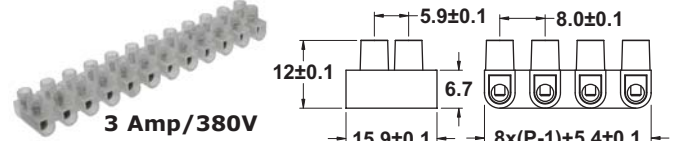

58-301-0 Bulk
58-301-2 Pkg (2)

Mounting holes: 2.7mm
Maximum Wire Size: 12 AWG

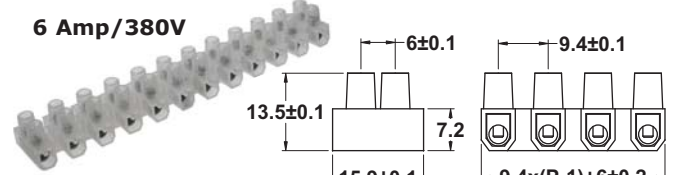

58-302-0 Bulk
58-302-2 Pkg (2)

Mounting holes: 2.7mm
Maximum Wire Size: 10 AWG

15 Amp/380V

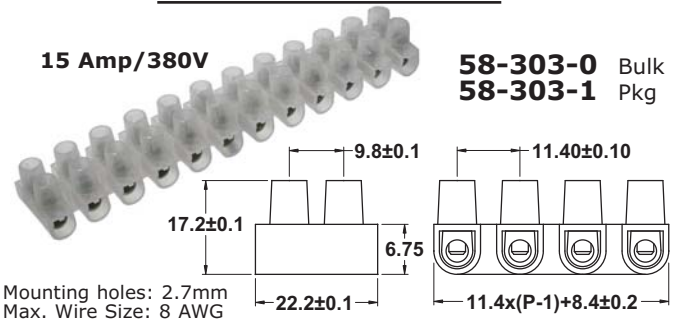

58-303-0 Bulk
58-303-1 Pkg

Mounting holes: 2.7mm
Max. Wire Size: 8 AWG

These flexible 12-position terminal blocks with wire protectors are made of Nylon 66, UL94V2 and are approved by cUR (E152546), VDE, FIMCO and CQC.

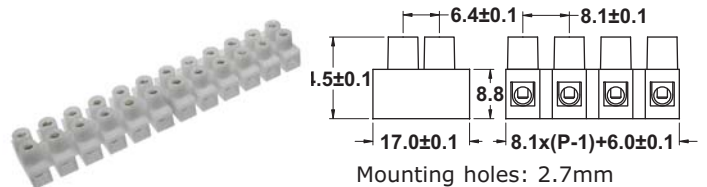

Mounting holes: 2.7mm



Current: cUR 10 Amps/300V
VDE 17.5 Amps/450V
Wire: cUR 12-22 AWG
VDE 1.5 mm²



58-308-0 Bulk
58-308-1 Pkg

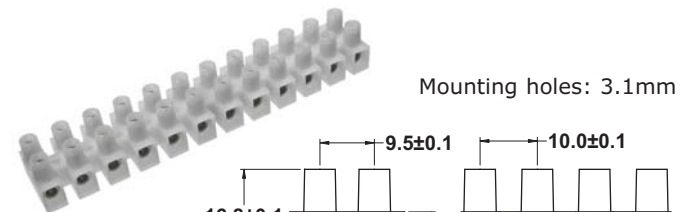

Mounting holes: 3.1mm



Current: cUR 30 Amps/600V
VDE 24 Amps/450V
Wire: cUR 12-22 AWG
VDE 2.5 mm²



58-312-0 Bulk
58-312-1 Pkg



**TERMINAL BLOCK
20Amp 600VAC**

Suitable for wire sizes
24 to 12 AWG

58-425-0 Bulk



**TERMINAL BLOCK
30Amp 600VAC**

Suitable for wire sizes
22 to 10 AWG

58-400-0 Bulk

**SIDE COVER FOR
58-425-0 and 58-400-0**

58-401-0 Bulk



**TERMINAL BLOCK
40Amp 600VAC**

Suitable for wire sizes
8 to 22 AWG

58-402-0 Bulk

**SIDE COVER FOR
58-402-0**

58-403-0 Bulk



**TERMINAL BLOCK
60Amp 600VAC**

Suitable for wire sizes
6 to 18 AWG

58-404-0 Bulk

**SIDE COVER FOR
58-404-0**

58-405-0 Bulk



**TERMINAL BLOCK
75Amp 600VAC**

Suitable for wire sizes 6
to 16 AWG

58-406-0 Bulk

**SIDE COVER FOR
58-406-0**

58-407-0 Bulk



**DIN RAIL END
STOPPER**

Suitable for locking
terminals into position
on the rail

58-410-0 Bulk



FUSE TERMINAL

5 x 20mm fuse - wire sizes 22 to
10 AWG. Rated for 20 Amp fuse.

58-412-0 Bulk

**SIDE COVER FOR
58-412-0**

58-413-0 Bulk



58-415-0

**ALUMINUM DIN
RAIL**

35 x 7.5 mm - 1
meter long

58-415-0 Bulk

SINGLE BLANK MARKERS

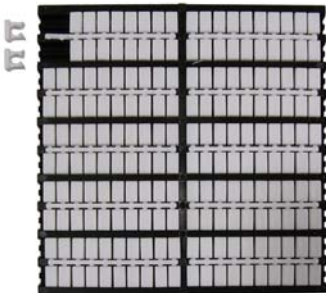

Single blank markers suitable for the
58-400-0, 58-402-0 and 58-425-0
terminal blocks. 200/Tray

58-426-0 Bulk

DUAL BLANK MARKERS

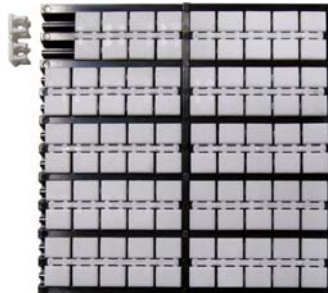

Dual blank markers suitable for the
58-400-0, 58-402-0 and 58-425-0
terminal blocks. 100/Tray

58-426D-0 Bulk

**80 POSITION BRIDGE BAR
FOR 58-425-0**



On the picture only 12 are shown.

58-428-0 Bulk

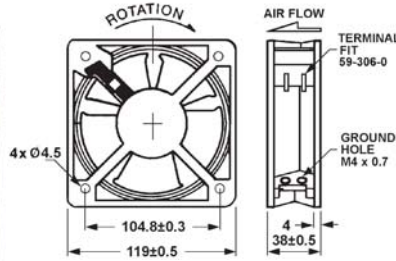

59-100-0

59-100-0

115VAC
120 x 120 x 38mm

Bearing: Sleeve
Air flow: 101 CFM
Load: .20 A (18 watts)
Noise: 45 dbA
Speed: 3000 RPM



59-101-0

115VAC
120 x 120 x 38mm

Bearing: Ball
Air flow: 105 CFM
Load: .20 A (18 watts)
Noise: 40 dbA
Speed: 2700 RPM



59-112-0

12VDC
120 x 120 x 38mm

Bearing: Sleeve
Air flow: 105 CFM
Load: .5 A (6 watts)
Noise: 43 dbA
Speed: 2800 RPM



59-114-0

12VDC
120 x 120 x 38mm

Bearing: Ball
Air flow: 140 CFM
Load: .55 A (6.6 watts)
Noise: 43 dbA
Speed: 2800 RPM

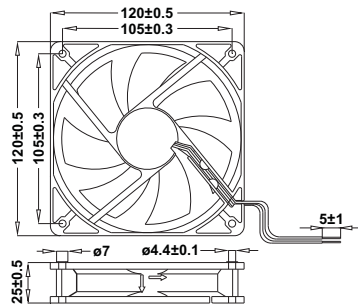

59-115-0

12VDC
120 x 120 x 25mm

Bearing: Sleeve
Air flow: 90 CFM
Load: .25 A (3 watts)
Noise: 33 dbA
Speed: 2300 RPM

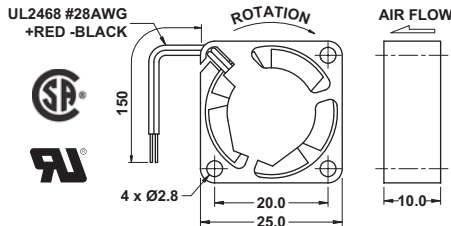

59-225-0

12VDC
25 x 25 x 10mm

Bearing: Hypro
Air flow: 1.8 CFM
Load: .07 A (.8 watts)
Noise: 15.6 dbA
Speed: 8000 RPM

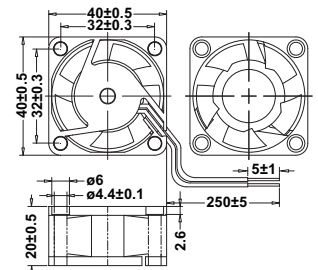

59-244-0

12VDC
40 x 40 x 20mm

Bearing: Sleeve
Air flow: 5.2 CFM
Load: .05 A (.6 watts)
Noise: 23 dbA
Speed: 4500 RPM



59-245B-0

12VDC
40 x 40 x 20mm

Bearing: Ball
Air flow: 7.45 CFM
Load: .08 A (.96 watts)
Noise: 28 dbA
Speed: 6500 RPM



59-246-0

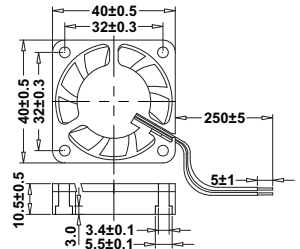

59-246-0

12VDC
40 x 40 x 10mm

Bearing: Sleeve
Air flow: 6.45 CFM
Load: .12 A (1.44 watts)
Noise: 25 dbA
Speed: 6600 RPM



59-247-0

12VDC
40 x 40 x 10mm

Bearing: Ball
Air flow: 6.45 CFM
Load: .12 A (1.44 watts)
Noise: 25 dbA
Speed: 6600 RPM

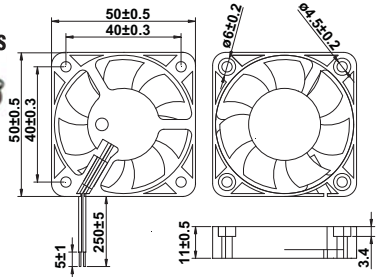

59-254-0

12VDC
50 x 50 x 10mm

Bearing: Sleeve
Air flow: 9.69 CFM
Load: .12 A (1.44 watts)
Noise: 31 dbA
Speed: 5700 RPM

MODE ELECTRONICS LTD.
211 - 2999 UNDERHILL AVE.,
BURNABY, B.C., CANADA, V5A 3C2
Phone: 604-435-6633
Fax: 604-435-8890
Toll Free: 1-800-663-4992
Web Site: www.mode-elec.com

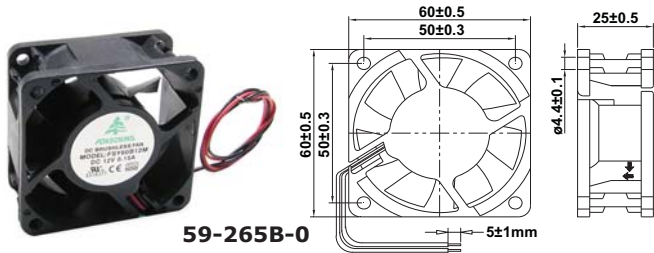

59-265B-0

59-264-0

12VDC
60 x 60 x 25mm

Bearing: Sleeve
Air flow: 18 CFM
Load: .16 A (1.9 watts)
Noise: 31 dbA
Speed: 3800 RPM



59-265B-0

12VDC
60 x 60 x 25mm

Bearing: Ball
Air flow: 18 CFM
Load: .15 A (1.8 watts)
Noise: 32 dbA
Speed: 1800 RPM

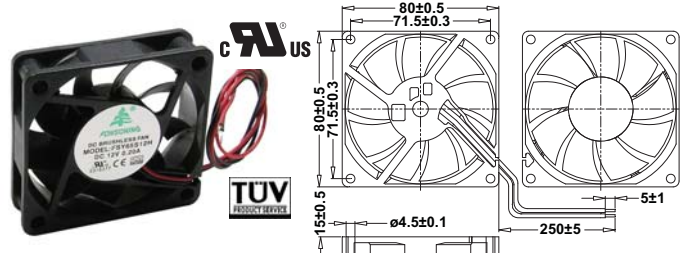

59-286-0

12VDC
80 x 80 x 15mm

Bearing: Sleeve
Air flow: 36 CFM
Load: .22 A (2.64 watts)
Noise: 23 dbA
Speed: 3600 RPM

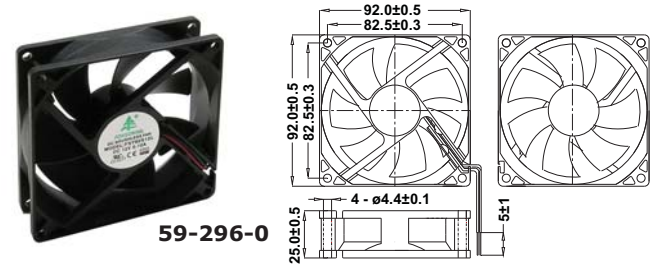

59-296-0

59-294-0

12VDC
92 x 92 x 25mm

Bearing: Sleeve
Air flow: 50 CFM
Load: .25 A (3 watts)
Noise: 34 dbA
Speed: 2700 RPM



59-295-0

12VDC
92 x 92 x 25mm

Bearing: Ball
Air flow: 54 CFM
Load: .22 A (2.64 watts)
Noise: 38 dbA
Speed: 2800 RPM



59-296-0

12VDC
92 x 92 x 25mm

Bearing: Sleeve
Air flow: 23 CFM
Load: .1 A (1.2 watts)
Noise: 38 dbA
Speed: 2100 RPM

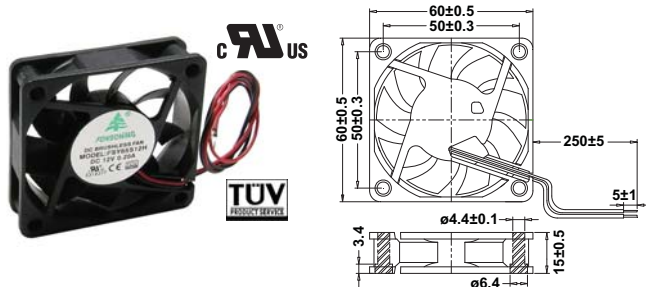

59-266-0

12VDC
60 x 60 x 15mm

Bearing: Sleeve
Air flow: 20 CFM
Load: .2 A (2.4 watts)
Noise: 32 dbA
Speed: 4500 RPM

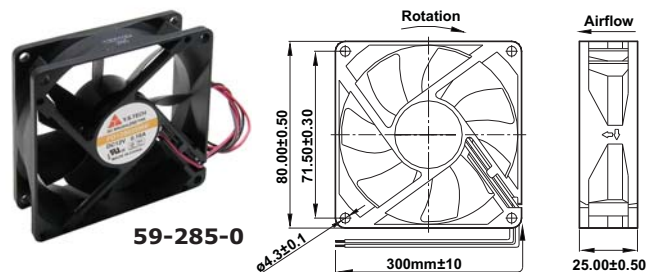

59-285-0

59-284-0

12VDC
80 x 80 x 25mm

Bearing: Sleeve
Air flow: 27 CFM
Load: .12 A (1.4 watts)
Noise: 25 dbA
Speed: 2200 RPM



59-285-0

12VDC
80 x 80 x 25mm

Bearing: Ball
Air flow: 37 CFM
Load: .16 A (1.9 watts)
Noise: 30 dbA
Speed: 2500 RPM



FAN ACCESSORIES



600mm power cord for
59-100-0 and 59-101-0

59-306-0 Bulk

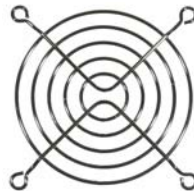

Nickel plated finger guards

59-310-0 120mm
59-316-0 60mm
59-318-0 80mm
59-319-0 92mm



Fan filter kits

59-330-0 40mm
59-331-0 50mm
59-332-0 60mm
59-333-0 80mm
59-334-0 92mm
59-335-0 120mm

The fans shown in this catalog are our most popular types. If you require a different size or voltage, please contact us or your local Mode distributor for price and availability.

AUDIO TRANSFORMERS

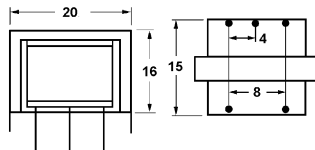

Primary: 500Ω center-tapped Secondary: 8Ω

60-281-0 Bulk

Primary: 1.2KΩ center-tapped Secondary: 8Ω

60-282-0 Bulk

Use -1 for Display Package

600Ω : 600Ω TRANSFORMER

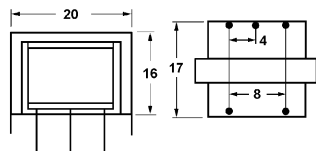

Center pin on primary side is an electrostatic shield.

Primary: 600Ω
Secondary: 600Ω
Freq. response: 300Hz - 3500Hz
Max. current: 160mA

60-606-0 Bulk **60-606-1** Display Pkg.

AUDIO L PADS



8 ohm 15 watt balanced impedance audio level control.

61-111-0 Mono Bulk
61-112-0 Stereo Bulk

Use -1 for Display Package

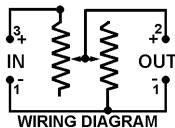

BUZZERS

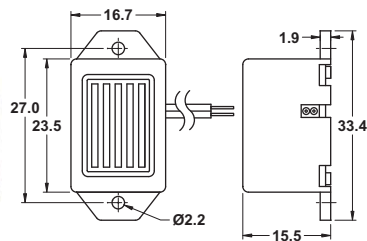

Solid state buzzer 100mm leads

Current: 30mA
Sound output: 85db @ 30cm (61-211-0)
88db @ 30cm (61-212-0)
Frequency: 400Hz

61-211-0 4-8VDC
61-212-0 8-16VDC

Use -1 for Display Package

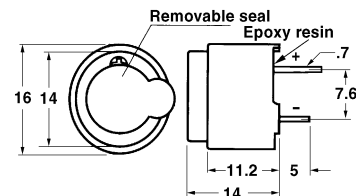

Magnetic buzzer. Complete with internal driver.

Current: 40mA
Output: 85db @ 10cm (61-223-0)
90db @ 10cm (61-224-0)

Freq.: 2.3KHz

61-223-0 4-8 VDC
61-224-0 8-16 VDC

Use -1 for Display package

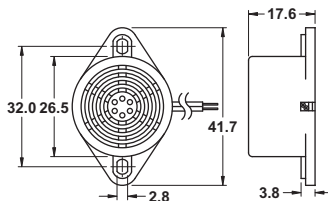

Panel mount buzzer with 100mm leads.

Current: 30mA (61-231-0)
40mA (61-232-0 & 61-233-0)
Output: 85db @ 30cm (61-231-0)
88db @ 30cm (61-232-0)
90db @ 30cm (61-233-0)
Freq.: 400 Hz

61-231-0 4-8 VDC
61-232-0 8-16 VDC
61-233-0 20-28 VDC

Use -1 for Display Package



Panel mount audio alarms.
Input voltage: 6-28 VDC
Current: 15mA
Output: 80db @ 100cm
Freq.: 2.9KHz

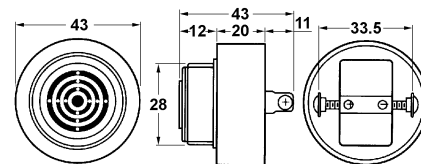

61-301-0 Continuous tone
61-302-0 Pulsed tone

Use -1 for Display Package

The buzzers shown in this catalog are our most popular types. If you require a different style, please contact us or your local Mode distributor for price and availability.

BULK SPEAKER CABLE

12 AWG oxygen free 'super' audio cable. Available in 500' full spools only.

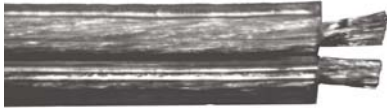

01-0214-500

500' spool

18 AWG speaker wire. Clear jacket.



01-0244-500

500' spool

ROUND MINIATURE SPEAKERS

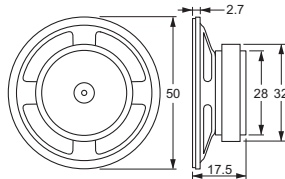

Frequency range:
Nominal impedance:
Power:
Size:
Alnico magnets.

300Hz - 4KHz.
8Ω
500mW
50mm (2")

61-650-0 Bulk

61-650-1 Pkg.

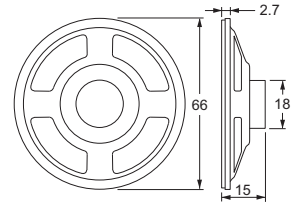

Frequency range:
Nominal impedance:
Power:
Size:
Alnico magnets.

300Hz - 3.5KHz.
8Ω
250mW
65mm (2.5")

61-666-0 Bulk

61-666-1 Pkg.

POTENTIOMETERS

.125 watt pots with 1 amp switch.

Resistance Tolerance: ±20%
0.125W @ 150VAC



- 62-222-0** 1K linear
- 62-223-0** 5K linear
- 62-224-0** 10K linear
- 62-227-0** 100K linear
- 62-229-0** 1M linear

Use -1 for Display Package

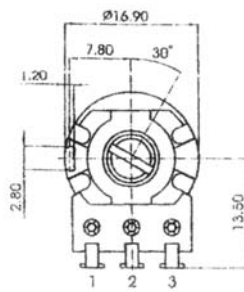
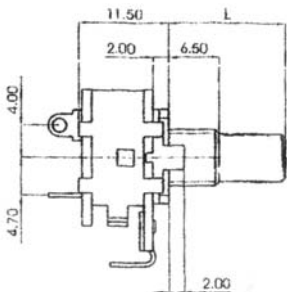

.06 watt potentiometers

Resistance Tolerance: ±20%
0.06 W @ 150 VAC



- 62-243-0** 5K linear
- 62-234-0** 10K log (audio)
- 62-244-0** 10K linear
- 62-246-0** 50K linear
- 62-247-0** 100K linear
- 62-248-0** 500K linear

Use -1 for Display Package

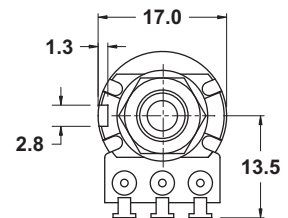
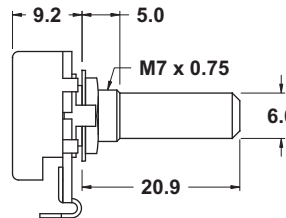

.06 watt PC mount pots.

Resistance Tolerance: ±20%
0.06W @ 150VAC



- 62-284-0** 10K linear
- 62-284-1** Display Package

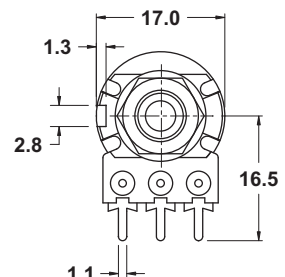
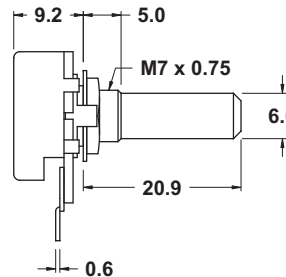

25W SWITCHING POWER SUPPLY - CLOSED FRAME

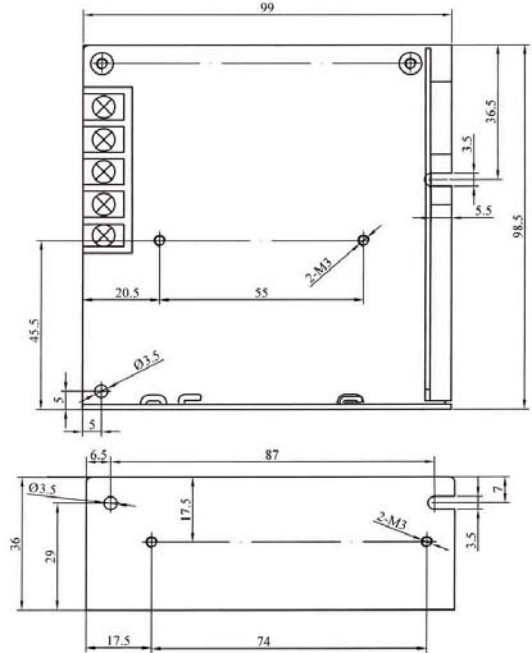

- Universal Input 85 to 264VAC.
- Low Power Consumption.
- Approvals: UL / CUL / TUV / CB / CE.
- Protections: Over Load / Over Voltage / Short Circuit.
- 100% Full Load High Temperature Burn-in Test.
- 2 Years Warranty.
- Packaged in a Box.

Input Voltage Range: 85~264VAC
 Input Frequency: 47~63Hz
 Output Adjustment Range: ±10% Rated Output Voltage
 Line Regulation: ≤0.5%

Part No.	DC output	Load regul.	Efficiency
67-0525-1	5V, 0~5A	1%	73%
67-1225-1	12V, 0~2.1A	0.5%	77%
67-2425-1	24V, 0~1.1A	0.5%	77%

60W SWITCHING POWER SUPPLY - CLOSED FRAME

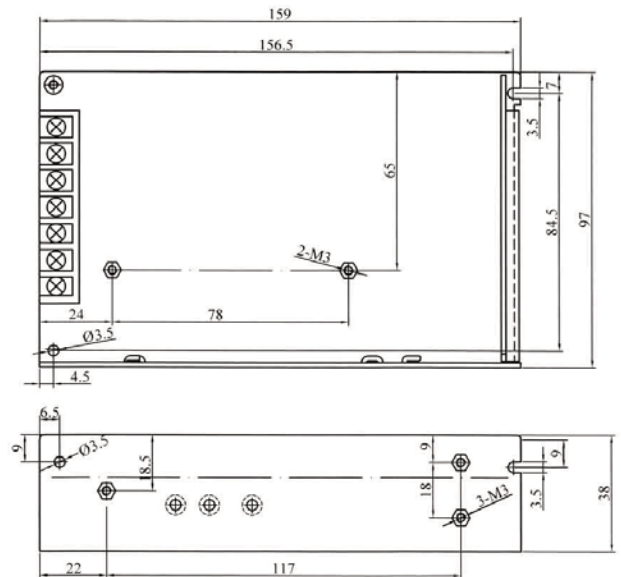

- Universal Input 85 to 264VAC.
- Low Power Consumption.
- Approvals: UL / CUL / TUV / CB / CE.
- Protections: Over Load / Over Voltage / Short Circuit.
- 100% Full Load High Temperature Burn-in Test.
- 2 Years Warranty.
- Packaged in a Box.

Input Voltage Range: 85~264VAC
 Input Frequency: 47~63Hz
 Output Adjustment Range: ±10% Rated Output Voltage
 Line Regulation: ≤0.5%

Part No.	DC output	Load regul.	Efficiency
67-1260-1	12V, 0~5A	1%	77%
67-1560-1	15V, 0~4A	0.5%	78%
67-2460-1	24V, 0~2.5A	0.5%	81%

100W SWITCHING POWER SUPPLY - CLOSED FRAME



- AC Input Range Selectable by Switch.
- Low Power Consumption.
- Approvals: UL / CUL / TUV / CB / CE.
- Protections: Over Load / Over Voltage / Short Circuit.
- 100% Full Load High Temperature Burn-in Test.
- 2 Years Warranty.
- Packaged in a Box.

Input Voltage Range: 88~132VAC/176~264VAC
(Selectable by Switch)
Input Frequency: 47~63Hz
Output Adjustment Range: ±10% Rated Output Voltage
Line Regulation: ≤0.5%

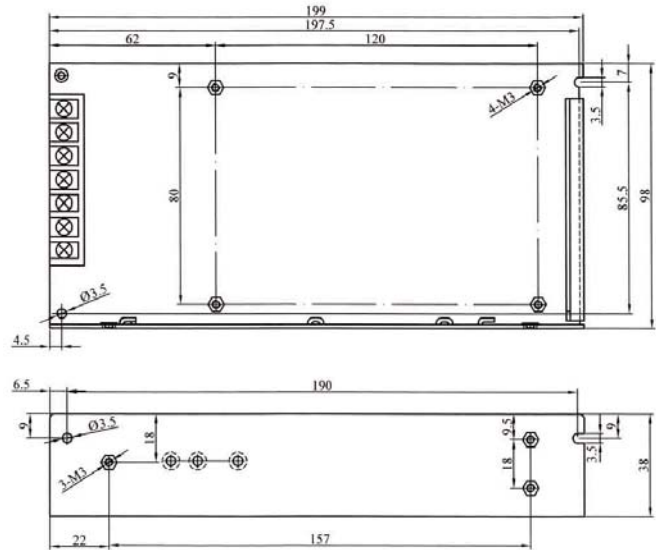

Part No.	DC output	Load regul.	Efficiency
67-0510-1	5V, 0~20A	1%	77%
67-0710-1	7.5V, 0~13.5A	1%	79%
67-1210-1	12V, 0~8.3A	0.5%	81%
67-1510-1	15V, 0~6.8A	0.5%	82%
67-2410-1	24V, 0~4.2A	0.5%	84%

150W SWITCHING POWER SUPPLY - CLOSED FRAME



- AC Input Range Selectable by Switch.
- Low Power Consumption.
- Approvals: UL / CUL / TUV / CB / CE.
- Protections: Over Load / Over Voltage / Short Circuit.
- 100% Full Load High Temperature Burn-in Test.
- 2 Years Warranty.
- Packaged in a Box.

Input Voltage Range: 85~264VAC; 120~370VDC
(Selectable by Switch)
Input Frequency: 47~63Hz
Output Adjustment Range: ±10% Rated Output Voltage
Line Regulation: ≤0.5%

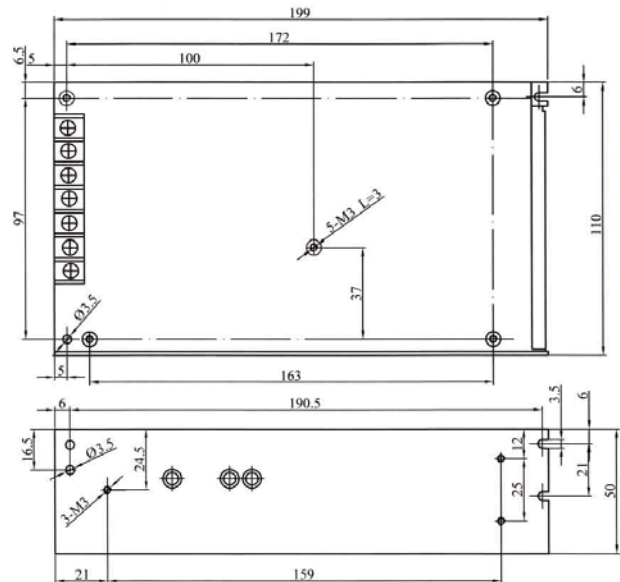

Part No.	DC output	Load regul.	Efficiency
67-0515-1	5V, 0~30A	1%	78%
67-0715-1	7.5V, 0~20A	1%	80%
67-0915-1	9V, 0~16.5A	1%	80%
67-1215-1	12V, 0~12.5A	0.5%	82%

NOTE:

Some AC Adapters are unregulated. All voltage ratings shown are at rated load. For instance a 12volt /500mA unit has an output of 12volts at 500mA. If the load is less than 500mA the output voltage will be higher. Exceeding the output current will damage the adapter. Approximate output graphs are available at the bottom of this page.



CSA/UL wall mount adapters with **2.1mm or 2.5 mm output plug**. Most available in **centre negative** or **centre positive**.



68-901A-1

*** See notes below**



68-128P-1 *

68-650-1	6VDC @ 500mA	centre negative *
68-650P-1	6VDC @ 500mA	centre positive *
68-901A-1	9VAC @ 1 Amp	AC Output
68-950-1	9VDC @ 500mA	centre negative *
68-950P-1	9VDC @ 500mA	centre positive *
68-121-1	12VDC @ 1A	centre negative *
68-121P-1	12VDC @ 1A	centre positive *
68-121A-1	12VAC @ 1A	AC Output
68-125-1	12VDC @ 500mA	centre negative *
68-125P-1	12VDC @ 500mA	centre positive *
68-125P-2.5	12VDC @ 500mA	centre positive *
68-128-1	12VDC @ 800mA	centre negative *
68-128P-1	12VDC @ 800mA	centre positive *
68-128P-2.5	12VDC @ 800mA	centre positive *
68-163A-1	16VAC @ 300mA	AC Output
68-246-1	24VDC @ 600mA	centre negative

ADAPTER DIMENSIONS (* Current stock - non switching power supply)

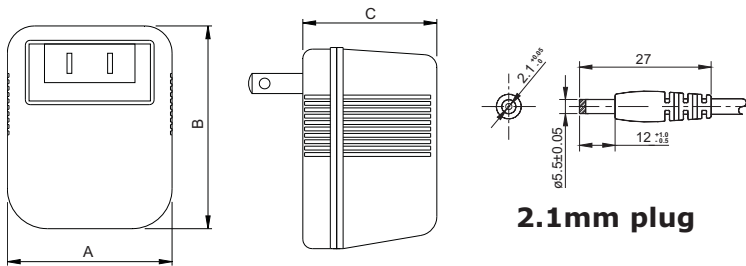

Part #	A [mm]	B [mm]	C [mm]
68-901A	58.0	74.0	48.0
68-121A	58.0	74.0	48.0
68-128P *	55.6	82.6	45.0
68-163A	50.0	62.0	41.5
68-246 *	63.6	81.6	52.2

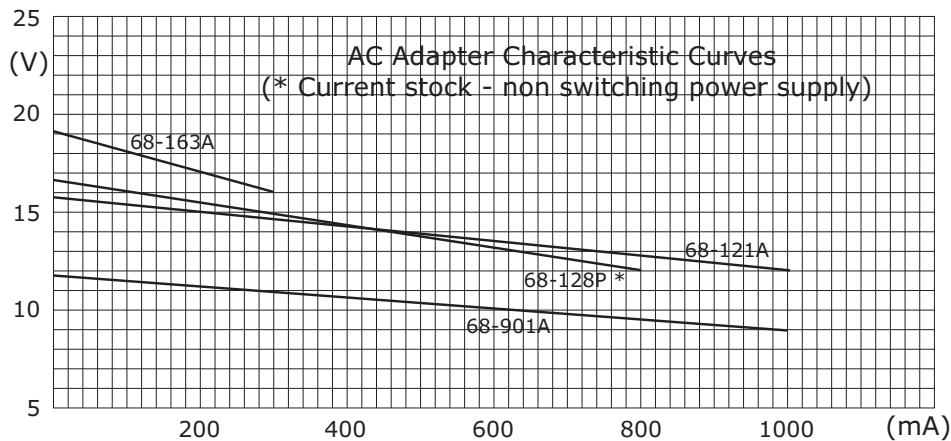

*** IMPORTANT NOTE ABOUT AC ADAPTERS:**

- 68-650-1 is now replaced by 68-6500S-1.
- 68-650P-1 is now replaced by 68-6500PS-1.
- 68-950-1 is now replaced by 68-9006S-1 (600mA).
- 68-950P-1 is now replaced by 68-9006PS-1 (600mA).
- 68-121-1 remains the same part number, but is now replaced with a switcher.
- 68-121P-1 remains the same part number, but is now replaced with a switcher.
- 68-125-1 is now replaced by 68-1206S-1 (600mA).
- 68-125P-1 is now replaced by 68-1206PS-1 (600mA).
- 68-125P-2.5 remains the same part number, but is now replaced with a switcher.
- 68-128-1 remains the same part number, but is now replaced with a switcher.
- 68-128P-1 will remain the same part number, but will be replaced with a switcher, in the future.
- 68-128P-2.5 remains the same part number, but is now replaced with a switcher.

SCREW TERMINAL AC ADAPTERS



68-162AS-1

68-241AS-1

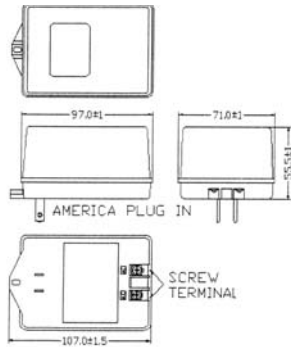

Input:
Voltage: 120V
Frequency: 60Hz
Power: 48VA

Output:
Voltage: 16.5VAC ± 5% (68-162AS-1)
24.5VAC ± 5% (68-241AS-1)
Current: 2.42A (68-162AS-1)
1.67A (68-241AS-1)
Power: 40VA

Operating Temp.: -10°C ~ 40°C

68-162AS-1 16.5VAC ± 5%
68-241AS-1 24.5VAC ± 5%

**2.1mm (FEMALE) - 2.5mm (MALE)
DC ADAPTER**



The 2.1mm to 2.5mm DC Power Plug Adapter is designed to convert your 2.1mm plug to a 2.5mm plug

68-100-0 Bulk
68-100-1 Display Package



**5VDC 1Amp
USB CHARGER**



Small, compact 1Amp USB charger suitable for most cell phones including iPhone, Samsung, etc. also, iPad, iPod and other makes of tablets. Will basically charge any device that uses USB port to charge.

68-105-0 Bulk
68-105-1 Display Package

2.1mm POLARITY CHANGER



Center positive jack to center negative plug and vice versa (Black color)

68-102-0 Bulk
68-102-1 Display Package



**USB CIGARETTE
LIGHTER PLUG
CHARGER**

- Input: 12VDC 1Amp Max.
- Dual 5VDC 1Amp standard USB output ideal for charging devices such as smartphones, MP3 players, iPad, iPod, GPS etc
- Built-in smart protector (overload protection, short circuit protection) makes it safe and reliable
- 2-side spring design to prevent plugs to slide from cigarette lighter
- Low power consumption, low operating temperature and long working life
- LED light shows charging status

68-106-1 Display Package

2.1 to 2.5mm POLARITY CHANGER



Center positive 2.1mm jack to center negative 2.5mm plug and vice versa (Gray color)

68-103-0 Bulk
68-103-1 Display Package

COMPACT TRAVEL ADAPTER



This compact travel adapter contains plug adapters for almost all countries including UK, Europe, US/Canada, Australia, etc. and the best part is they are nested in a small, easy to pack box. Also includes a handy guide to show the plug types in each country.

68-110-1 Display Package



UNIVERSAL TRAVEL ADAPTER WITH USB

With this adapter you can use power in over 150 countries. Compact design with plug control knob. USB can be used for iPod, iPhone, Blackberry, Motorola, Nokia, Samsung and other powered 5VDC devices.

- AC power rated at 6A
- USB power rated at 500mA
- Can be used with power outlets in USA/Europe/Australia/UK/Japan/PRC
- One universal outlet fits most standard plugs.
- Comes with power indicator
- Plastic housing material: PC-94V0

68-111-1 Display Package

**SWITCHING POWER SUPPLIES
REGULATED OUTPUT**

These switching power supplies will accept input voltages of 90-240VAC 50/60Hz and will provide a constant output voltage (within approx. 10%) from no load to full rated current load. All are cULus approved as well as CE and other approvals. The desk top units come complete with power cords.

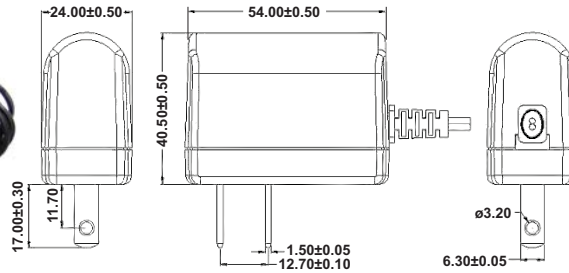

2.1mm centre positive
Wall Mount

68-6500PS-1
68-9006PS-1

6VDC @ 0.5A
9VDC @ 0.6A

2.1mm centre negative
Wall Mount

68-6500S-1
68-9006S-1

6VDC @ 0.5A
9VDC @ 0.6A

2.5mm centre positive
Wall Mount

68-125P-2.5

12VDC @ 0.5A

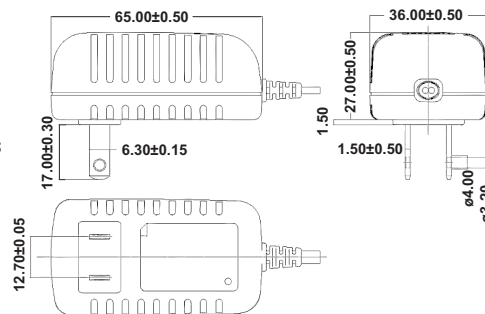

2.1mm centre positive
Wall Mount

68-1206PS-1

12VDC @ 0.6A

2.1mm centre negative
Wall Mount

68-1206S-1

12VDC @ 0.6A

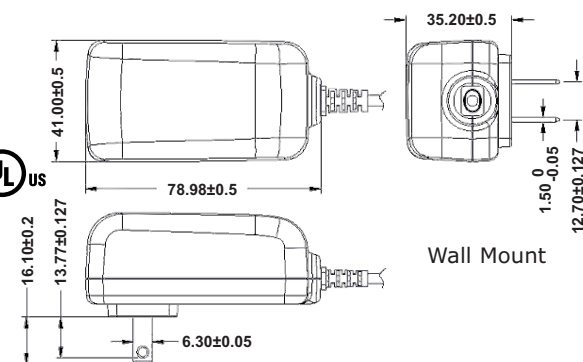

2.1mm centre positive

68-5020PS-1
68-1210PS-1
68-121P-1

5VDC @ 2A
12VDC @ 1A
12VDC @ 1A

2.1mm centre negative

68-121-1
68-128-1

12VDC @ 1A
12VDC @ 0.8A

2.5mm centre positive

68-128P-2.5

12VDC @ 0.8A

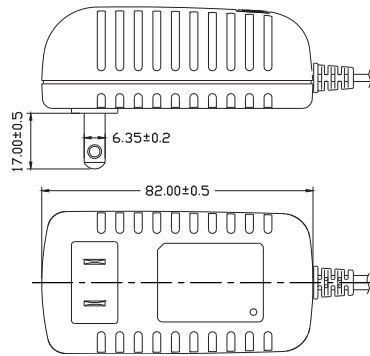

Wall Mount

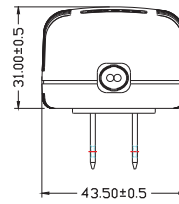

2.1mm centre negative

68-122-1

12VDC @ 1.25A

2.1mm centre positive

68-5030PS-1
68-9015PS-1
68-122P-1

5VDC @ 3A
9VDC @ 1.5A
12VDC @ 1.25A

2.5mm centre positive

68-122P-2.5

12VDC @ 1.25A

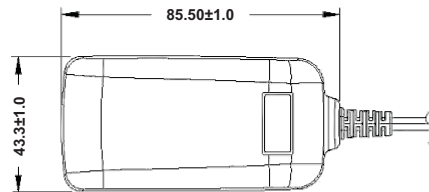

2.1mm centre positive
Wall Mount

68-6020PS-1
68-1216PS-1

6VDC @ 2A
12VDC @ 1.6A

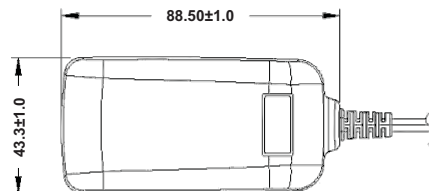
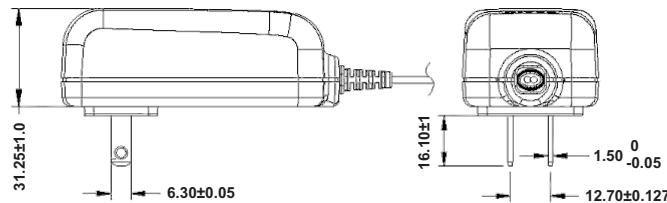

2.1mm centre positive
Wall Mount

68-9022PS-1
68-2408PS-1

9VDC @ 2.2A
24VDC @ 0.8A

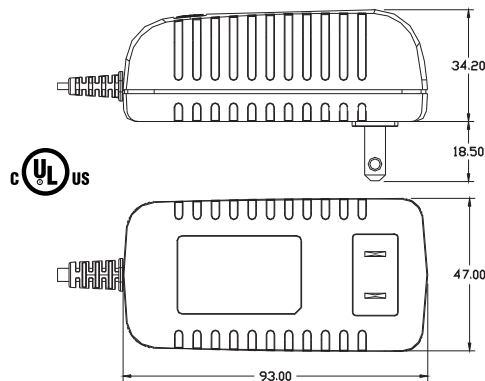
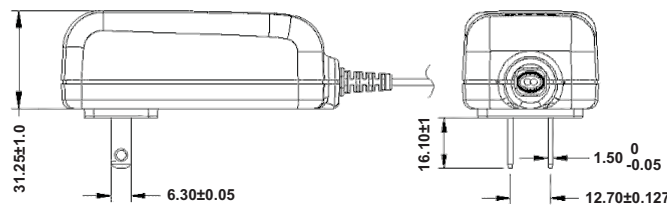

2.1mm centre positive
Wall Mount

68-6030PS-1 6VDC @ 3.0A
68-1225PS-1 12VDC @ 2.5A



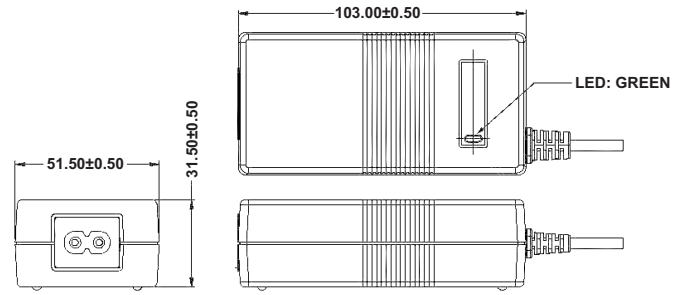

2.1mm centre positive
Desk Top



68-5050PS-1 5VDC @ 5A
68-1230PS-1 12VDC @ 3A

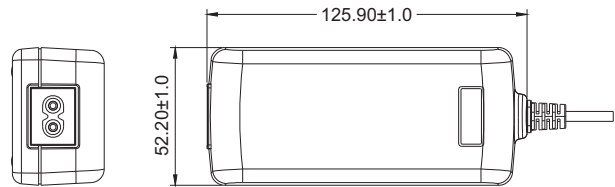

2.1mm centre positive
Desk Top



68-2420PS-1 24VDC @ 2A

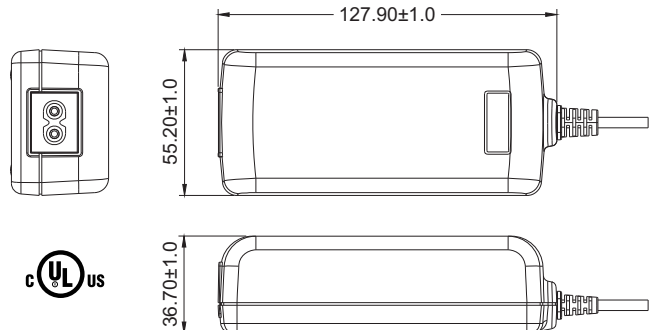

2.1mm centre positive
Desk Top



68-2427PS-1 24VDC @ 2.7A

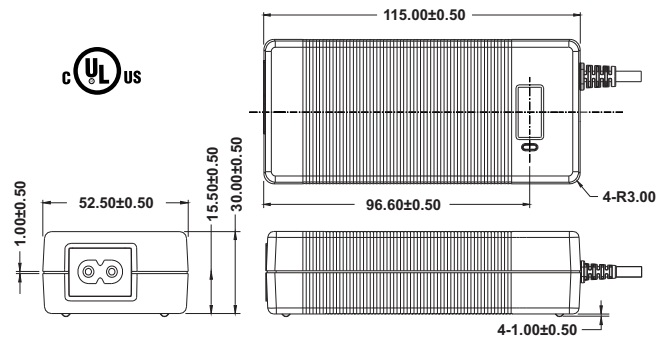

2.1mm centre positive
Desk Top

68-1250PS-1 12VDC @ 5A
68-1533PS-1 15VDC @ 3.3A



2.1mm centre positive
Desk Top

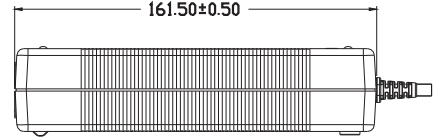
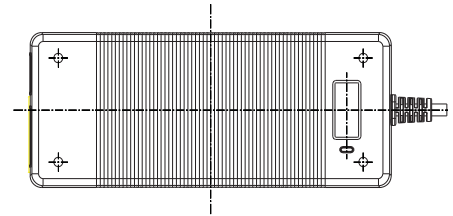
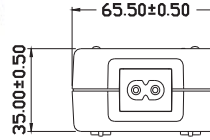

68-1270PS-1 12VDC @ 7A



**UNIVERSAL SWITCHING ADAPTER
REGULATED OUTPUT**

This multi-output switching power supply can be used for the output voltages listed below with loads from 0-1.7Amps. The unit comes with an assortment of changeable plugs suitable for most requirements. The plugs can be easily changed to centre positive or negative. The output voltage is selected by a switch on the back of the adapter.

68-519-1 3, 4.5, 6, 7.5, 9, 12VDC @ 1.7A

A note about regulated switching power supplies: some use a sense return line at the output plug to provide a consistent voltage at the output plug regardless of current draw. Removing the output socket or cutting the cord on these adapters will remove the sense line and cause the output voltage to soar, damaging the circuit and voiding your warranty. Do not modify this adapter.

NOTE: There are many more adapters available on special order. If our standard stock units are not suitable please check for availability and minimum order quantities. We would be pleased to quote on your requirements.

MODE ELECTRONICS LTD.
211 - 2999 UNDERHILL AVE.,
BURNABY, B.C., CANADA, V5A 3C2
Phone: 604-435-6633
Fax: 604-435-8890
Toll Free: 1-800-663-4992
Web Site: www.mode-elec.com

**Visit our Web Site at
<http://www.mode-elec.com>**

EARPHONES



- 70-216-0** 8Ω 3.5mm plug 3' black cord
- 70-217-0** 8Ω 3.5mm plug 3' beige cord
- 70-218-0** 8Ω 3.5mm plug 6' twisted pink
- 70-220-0** 8Ω 2.5mm plug 3' black cord

Use -1 for Display Package

MICROPHONE



72-118-1

Diecast professional uni-directional microphone.
 Impedance: 600Ω
 Frequency response: 60Hz to 12KHz
 Sensitivity: -73db @ 1KHz
 Weight: 285 grams
 Complete with storage case, 20' cord and bracket.

EXTENSION SPEAKER



70-608-1

8Ω @ 5 watts
 113L x 110W x 66D (mm)
 2 meter cord with 3.5mm plug
 Detachable bracket.

ELECTRET MICROPHONE

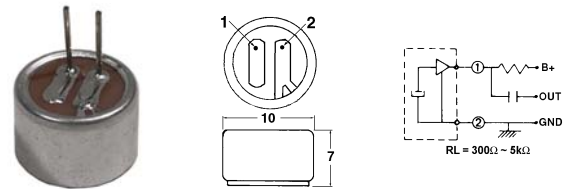

72-160-0

Omni-directional electret cartridge.
 Impedance: same as load resistor (RL)
 Sensitivity: -69db (Vcc=4.5V RL=1KΩ)
 Freq. response: 50Hz - 13KHz
 Input voltage: 1.5V to 10V (Typ. 4.5V)
 Current: 0.6mA maximum
 S/N ratio: over 40db

Use -1 for Display Package

OUTDOOR HORN SPEAKERS



70-703-1

8Ω @ 15 watts
 360Hz - 7.5KHz
 5" x 8" opening
 8" length
 12" wire leads
 Green ABS horn, metal mounting bracket



70-704-1

8Ω @ 20 watts
 360Hz - 7.5KHz
 4.5" x 8" opening.
 9 1/4" length, 12" wire leads. White ABS plastic.



70-706-1

8Ω @ 10 watts 500Hz - 7.8KHz
 5" diameter opening. 6" wire leads. All metal with swivel bracket.



70-707-1

8Ω @ 10 watts 500Hz - 7.8KHz
 5" diameter opening, 6" wire leads. White ABS plastic.

WIRE TERMINALS

INSULATED RING TERMINALS



Wire Range	Stud Size	Bulk Number	Pkg.	Dimensions			Cert.
				B	L	L1	
22-16 (Red)	#4	73-032-0	-100	5.5	17.8	12.8	UL/CUL
	#6	73-033-0	-100	5.5	17.8	12.8	UL/CUL
	#8	73-034-0	-100	6.6	20.1	15.1	UL/CUL
	#10	73-035-0	-100	8.0	21.5	16.5	UL/CUL
	1/4"	73-036-0	-100	11.6	27.0	22.5	UL/CUL
16-14 (Blue)	#6	73-043-0	-100	6.6	18.3	12.8	UL/CUL
	#8	73-044-0	-100	6.6	19.7	13.5	UL/CUL
	#10	73-045-0	-100	8.5	21.5	16.5	UL/CUL
	1/4"	73-046-0	-50	12.0	27.0	22.6	UL/CUL
12-10 (Yel)	#8	73-054-0	-50	7.2	23.0	15.2	UL/CUL
	#10	73-055-0	-50	9.5	25.0	19.3	UL/CUL
	1/4"	73-056-0	-50	12.0	29.5	25.3	UL/CUL

Bulk speaker wire is located on Page 66

INSULATED SPADE TERMINALS



Wire Range	Stud Size	Bulk Number	Pkg.	Dimensions			Cert.
				B	L	L1	
22-16 (Red)	#4	73-132-0	-100	5.7	21.2	16.2	UL/CUL/CSA
	#6	73-133-0	-100	6.4	21.2	16.2	UL/CUL/CSA
	#8	73-134-0	-100	6.4	21.2	16.2	UL/CUL/CSA
	#10	73-135-0	-100	8.1	21.2	16.2	UL/CUL/CSA
16-14 (Blue)	#6	73-143-0	-100	5.7	21.2	16.2	UL/CUL/CSA
	#8	73-144-0	-100	6.4	21.2	16.2	UL/CUL/CSA
	#10	73-145-0	-100	7.9	21.2	16.2	UL/CUL/CSA
	1/4"	73-146-0	-100	9.3	21.2	16.2	UL/CUL/CSA
12-10 (Yel)	#8	73-154-0	-50	8.3	25.5	19.0	UL/CUL/CSA
	#10	73-155-0	-50	9.0	25.5	17.7	UL/CUL/CSA
	1/4"	73-156-0	-50	12.0	29.5	21.0	UL/CSA

INSULATED FLANGED SPADE TERMINALS



Wire Range	Stud Size	Bulk Number	Pkg.	Dimensions			Cert.
				B	L	L1	
22-16 (Red)	#6	73-233-0	-100	7.5	19.0	14.0	UL/CUL
	#8	73-234-0	-100	7.5	19.0	14.0	UL/CUL
	#10	73-235-0	-100	7.5	19.0	14.0	UL/CUL
16-14 (Blue)	#6	73-243-0	-100	7.5	19.5	14.5	UL/CUL
	#8	73-244-0	-100	7.5	19.5	14.5	UL/CUL
	#10	73-245-0	-100	7.5	19.5	14.5	UL/CUL
12-10 (Yel)	#10	73-255-0	-50	8.5	25.2	19.0	UL/CUL

INSULATED FEMALE QUICK CONNECTS



Wire Range	Tab Size	Bulk Number	Pkg.	Dimensions			Cert.
				B	L	L1	
22-16 (Red)	.110"	73-331-0	-100	3.8	19.5	15.0	UL/CUL/CSA
	.187"	73-333-0	-100	5.6	19.0	14.0	UL/CUL/CSA
	.250"	73-336-0	-100	7.4	21.0	14.0	UL/CUL/CSA
16-14 (Blue)	.110"	73-341-0	-100	3.8	19.0	14.0	UL/CUL/CSA
	.187"	73-343-0	-100	5.6	19.0	14.0	UL/CUL/CSA
	.250"	73-346-0	-100	7.4	21.0	16.0	UL/CUL/CSA
12-10 (Yel)	.250"	73-356-0	-50	7.4	21.0	16.0	UL/CUL/CSA

INSULATED MALE QUICK CONNECTS



Wire Range	Tab Size	Bulk Number	Pkg.	Dimensions			Cert.
				B	L	L1	
22-16 (Red)	.110"	73-431-0	-100	2.80	20.0	15.5	
	.187"	73-433-0	-100	4.80	20.0	15.0	UL/CUL
	.250"	73-436-0	-100	6.35	21.0	16.0	UL/CUL/CSA
16-14 (Blue)	.110"	73-441-0	-100	2.80	20.0	15.5	
	.187"	73-443-0	-100	4.80	20.0	15.0	UL/CUL
	.250"	73-446-0	-100	6.35	21.0	16.0	UL/CUL/CSA
12-10 (Yel)	.250"	73-456-0	-50	6.35	25.0	18.0	UL/CUL/CSA

FULLY INSULATED FEMALE QUICK CONNECTS



Wire Range	Tab Size	Bulk Number	Pkg.	Dimensions			Cert.
				B	L	L1	
22-16 (Red)	.187"	73-334-0	-50	5.6	20.0	15.0	UL/CUL/CSA
	.250"	73-337-0	-50	7.4	21.5	16.5	UL/CUL/CSA
16-14 (Blue)	.187"	73-344-0	-50	5.6	20.0	15.0	UL/CUL/CSA
	.250"	73-347-0	-50	7.4	21.5	16.5	UL/CUL/CSA
12-10 (Yel)	.250"	73-357-0	-50	7.4	25.5	20.5	UL/CUL/CSA

PIGGYBACK QUICK CONNECTS

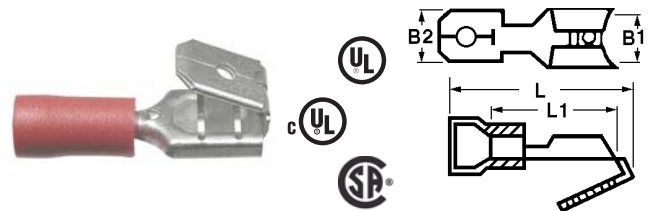

Wire Range	Tab Size	Bulk Number	Pkg.	Dimensions			Cert.
				B	L	L1	
22-16 (Red)	.250"	73-338-0	-50	7.4	21.5	16.5	UL/CUL/CSA
16-14 (Blue)	.250"	73-348-0	-50	7.4	21.5	16.5	UL/CUL/CSA

BUTT CONNECTORS



Wire Range	Bulk Number	Pkg.	Dimensions		Cert.
			L	L1	
22-16 (Red)	73-730-0	-100	24.6	15.0	UL/CUL/CSA
16-14 (Blue)	73-740-0	-50	24.6	15.0	UL/CUL/CSA
12-10 (Yel)	73-750-0	-50	26.5	15.0	UL/CUL/CSA



HEAT SHRINK TERMINALS



Wire Range	Bulk Number	Pkg.	Dimensions		Cert.
			L	D	
22-18 (Red)	73-732-0	-25	38.0	1.70	CSA
16-14 (Blue)	73-742-0	-25	38.0	2.46	CSA
12-10 (Yel)	73-752-0	-25	42.0	3.60	CSA

MALE BULLET CONNECTORS



Wire Range	Tab Size	Bulk Number	Pkg.	Dimensions		
				Bo	L	L1
22-16 (Red)	.157"	73-632-0	-100	4.0	21.6	16.3
16-14 (Blue)	.157"	73-642-0	-100	4.0	21.6	16.3
	.197"	73-644-0	-100	5.0	21.2	16.2
12-10 (Yel)	.197"	73-654-0	-100	5.0	23.8	17.0

FEMALE BULLET CONNECTORS



Wire Range	Tab Size	Bulk Number	Pkg.	Dimensions		
				Bo	L	L1
22-16 (Red)	.154"	73-631-0	-100	3.9	24.0	16.5
16-14 (Blue)	.154"	73-641-0	-100	3.9	24.0	16.5
	.193"	73-643-0	-100	4.9	24.0	16.5
12-10 (Yel)	.193"	73-653-0	-100	4.9	24.0	16.5

CLOSED END CONNECTORS



Wire Range	Bulk Number	Pkg.	Dimensions				Cert.
			d	D	L	L1	
22-18 (Clear)	73-830-0	-50	2.3	6.5	15.2	7.0	UL/CSA
16-14 (Clear)	73-840-0	-50	3.0	6.8	15.2	7.0	UL/CSA
12-10 (Clear)	73-850-0	-50	4.0	9.5	16.6	9.0	UL/CSA

TWIST-ON WIRE NUTS



Bulk Number	Pkg.	Color	Min. Wire	Max. Wire	Cert.
73-961-0	-50	Grey	#22x3	#16x2	UL/CSA
73-962-0	-50	Blue	#18x1+#22x2	#14x1+#16x1	UL/CSA
73-963-0	-50	Orange	#20x3	#14x2+#16x1	UL/CSA
73-964-0	-50	Yellow	#18x1+#22x1	#14x2+#16x2	UL/CSA
73-965-0	-50	Red	#18x3	#10x3	UL/CSA

WIRE TAPS

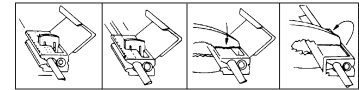

Wire Range	Bulk Number	Pkg.	Color
22-18	73-760-0	-25	Red
18-14	73-770-0	-25	Blue
12-10	73-780-0	-25	Yellow

TERMINAL ASSORTMENTS



73-002-1

180 Piece Terminal Assortment in a sturdy reusable plastic box. Contains all the most popular ring, spade, butt and quick connect terminals.



73-006-1

Butt connector assortment. Contains 25 each of 3 wire sizes (22-16 AWG, 16-14 AWG, 12-10 AWG). Sturdy reusable plastic box.



73-008-1

Closed end connector assortment. Contains 25 each of 2 wire sizes (22-18 AWG, 22-14 AWG) and 15 of 22-10 AWG wire size. Sturdy reusable plastic box.



73-009-1

Wire nut assortment. Contains 24 each Gray, Blue and Orange, 15 each Yellow and Red. Sturdy reusable plastic box.

All wire terminals are available in low cost but attractive re-usable econo-packs. These packages contain smaller quantities of each terminal. Order part number with **EP** at end. For example 73-653EP.

ECONO-PACKS



WIRE FERRULES



Bulk #	Pkg	Size	Color
73-510-0	-100	26AWG	Light Blue
73-512-0	-100	24AWG	Pink
73-514-0	-100	22AWG	White
73-516-0	-100	20AWG	Blue
73-518-0	-100	18AWG	Red
73-520-0	-100	16AWG	Black
73-522-0	-100	14AWG	Grey
73-524-0	-100	12AWG	Orange
73-526-0	-100	10AWG	Green

Wire Ferrules are used to provide a reliable wire contact for terminal block connections. They are crimped onto the wires using our 84-194-1 crimp tool.



WIRE FERRULE ASSORTMENT

Contains 30 each of 6 wire sizes (24AWG-Pink, 22AWG-White, 20AWG-Blue, 18AWG-Red, 16AWG-Black, 14AWG-Grey). Sturdy reusable plastic box.

73-005-1

WIRE CLAMPS

Typically, the process of connecting two wires requires you to strip the wire's cover, connect the wires, and taping. But with these wire clamps the process has been simplified and easy for anyone to use. These wire clamps are waterproof and dustproof. Also there is absolutely no risk of electric shock when these clamps are used.

Rated Voltage: 600V



SINGLE WIRE CLAMPS
T-WIRE CLAMPS
2X2 WIRE CLAMPS



Bulk #	Pkg	Wire Range [AWG / mm ²]	Waterproof	Max. Current	Contacts
73-860-0	⇒10	25-20 / 0.10-0.5	IP 33	3 Amps	4
73-861-0	⇒10	19-17 / 0.75-1.0		10 Amps	4
73-862-0	⇒10	16-14 / 1.25-2.0		15 Amps	6
73-863-0	⇒5	13-12 / 2.25-3.0		20 Amps	6
73-864-0	⇒5	11-10 / 3.25-5.0		30 Amps	6
73-870-0	⇒10	25-20 / 0.20-0.5		3 Amps	4
73-871-0	⇒5	19-17 / 0.75-1.0		10 Amps	4
73-872-0	⇒5	16-14 / 1.25-2.0		15 Amps	6
73-873-0	⇒5	13-12 / 2.25-3.0		20 Amps	6
73-874-0	⇒5	11-10 / 3.25-5.0		30 Amps	6
73-880-0	⇒5	25-20 / 0.20-0.5		3 Amps	4
73-881-0	⇒5	19-17 / 0.75-1.0		10 Amps	4



81-011-1

ANALOG MULTIMETER

- *Audible continuity checker
 - *db output
 - *Battery check: 1.5V, 9V
 - *Fuse protected
 - *c/w Test leads & battery
- D.C. Volts: 2.5, 10, 50, 250, 500V (3%)
 A.C. Volts: 10, 50, 250, 500V (5%)
 D.C. Current: 5, 50, 500mA, 5A (3%)
 Resistance: x1Ω, x10Ω, x1KΩ
 Size: 78 x 145 x 38mm (330g)



81-020-1

POCKET DIGITAL MULTIMETER

- *3 1/2 Digits
 - *Diode test
 - *Transistor test
 - *Protective holster
 - *c/w Test leads & battery
- D.C. Volts: 200mV, 2, 20, 200, 600V (.5%)
 A.C. Volts: 200, 600V (1.2%)
 D.C. Current: 200μA, 2mA, 20mA, 200mA, 10A (1%)
 Resistance: 200, 2K, 20K, 200K, 2MΩ (.8%)
 Size: 70 x 126 x 24mm



81-026-1

DIGITAL MULTIMETER

- *3 1/2 Digits
 - *Data Hold
 - *Audible continuity test
 - *Frequency
 - *Capacitance
 - *Temperature
 - *Transistor test
 - *Diode test
 - *c/w Test leads & battery
- D.C. Volts: 200mV, 2, 20, 200, 1000V (.8%)
 A.C. Volts: 200mV, 2, 20, 200, 750V (1.2%)
 D.C. Current: 200μA, 2mA, 20mA, 200mA, 10A (1%)
 A.C. Current: 200μA, 2mA, 20mA, 200mA, 10A (1.5%)
 Resistance: 200, 2K, 20K, 200K, 2M, 20MΩ (1%)
 Capacitance: 2n, 20nF, 200nF, 2μF, 20μF (3%)
 Frequency: 2K, 20K, 200K, 2M, 20MHz (.5%)
 Temperature: 300 C / 572 F (requires thermocouple)
 Size: 74 x 153 x 45mm



81-040-1

DIGITAL THERMOMETER

- *3 1/2 Digits
 - *-50 to 750 Degrees C
 - *.75% Accuracy
 - *'K' Thermocouple
 - *c/w Battery
- Size: 72 x 125.5 x 27mm

81-041-0

K TYPE THERMOCOUPLE

Replacement thermocouple for 81-040-1



NETWORK CABLE TESTER

81-100-1 Pkg.

RJ11/RJ45 Cable tester. Master and Removable remote (batteries not included)



RECEPTACLE CIRCUIT TESTER

81-110-0 Bulk
81-110-1 Pkg.

Test AC receptacles for voltage and correct wiring with this handy tool.



VOLTAGE DETECTOR

Electronic Voltage Detector with Buzzer.

- *Tests voltage from 100VAC to 600VAC
- *Locates breaks along live, insulated wires and power cords
- *Audible and visual indication
- *Four-section power/sensitivity switch (H,L,M,off)
- *Two LR44, 1.5V batteries included
- *With GS, UL, cUL and RoHS approval

81-112-0 Bulk
81-112-1 Pkg.



NEON VOLTAGE TESTER

A handy pocket voltage tester c/w leads.





- Working voltage range: 90-300V AC/DC
- Frequency: 50/60Hz
- Over voltage category: CAT III 300V
- Working temperature: 5°C to 40°C
- Altitude: up to 2000m
- Recommended use: indoor

81-114-0 Bulk
81-114-1 Pkg.



For over 40 years EDSYN has been manufacturing high quality precision soldering and desoldering tools and associated equipment. Don't compromise on quality and features, always specify EDSYN.

Desoldering

- | | | |
|--|---|--|
| 
13" Long | DS017 Bulk
DS017-P Display Pkg. | The 'Original' Deluxe desoldering tool. Designed for heavy duty, high volume applications. Retractable shaft guide for easy storage. Use replacement tip SRT12 and ODS31 'O' ring. |
| 
13" Long | DS017LS Bulk | Low static Deluxe desoldering tool. Designed for heavy duty, high volume applications. Retractable shaft guide for easy storage. Use replacement tip LS197 and ODS31 'O' ring. |
| 
13" Long | AS196 Bulk | Static Safe Deluxe desoldering tool. Designed for heavy duty, high volume applications. Retractable shaft guide for easy storage. Use replacement tip LS197 and ODS31 'O' ring. |
| 
8" Long | US140 Bulk
US140-P Display Pkg. | Single handed desoldering tool. Powerful vacuum in a smaller, easier to handle tool. Use replacement tip SRT12 and ODS31 'O' ring. |
|  | LT-1 Lead free tip tinning compound (.5 oz.) | |

Care and feeding of your desoldering tool:
 Make sure the tip is always clear - remove any solder build up. Always lubricate the 'O' rings with **OL111** lubricant. Avoid burning the tip with your soldering iron.



VACUUM PICK-UP TOOL

The LP200 is a handy full-size vacuum pick-up tool. 130mm long c/w 3mm, 5mm and 10mm tips.

LP200

Visit our Web Site at
<http://www.mode-elec.com>



951SX Temperature Controlled Soldering Station

High Reliability and temperature accuracy make the 951SX our most popular soldering station. This unit features accurate linear temperature control, modular assembly for easy maintenance and external calibration. A very wide variety of soldering and SMT tips are available to service any requirement. C/W LT375 Tip, SH230 Sponge Holder, RS199 Sponge and Wigapry solder aid.

Specifications:

Power Requirements: 120V 60Hz
Power Rating: 15W - 220W
Heater Rating: 120V 95W
Temperature Range: 400°F - 800°F (205 - 427°C)
Temperature Regulation: +/- 6°F (+/-3°C)
Tip to ground Leakage: <2mV
Size: 4.1" W x 8.2" H x 10" D

Maintenance Tips for your Soldering Station:

- * Always use genuine Edsyn soldering tips.
- * To prevent tip from seizing, remove tip and clean regularly.
- * Keep tips well tinned for better performance.
- * Keep temperature as low as possible.
- * Replace sponge regularly to prevent contamination.

Loner General Purpose and Lead-Free Soldering Tips

(for 951SX Soldering station)

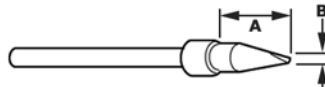

Spade Tips

Standard	Lead-Free		A	B
LT375	LT375LF		.48" (12.2mm)	.06" (1.5mm)
LT376	LT376LF		.48" (12.2mm)	.12" (3.0mm)
LT395			.74" (18.8mm)	.09" (2.3mm)
LT444			.78" (19.8mm)	.04" (1.0mm)

Conical Tips

LT374	LT374LF		.48" (12.2mm)	.03" (0.8mm)
LT382			.62" (15.8mm)	.02" (0.5mm)

Use - P for Display Packaging (Standard Soldering Tips only)

Mode electronics carries an extensive stock of consumables and replacement parts for Edsyn products - some of these items are listed below:

- RS199** Cleaning Sponge (for all soldering stations)
- RS372** Retaining Sleeve (for 951SX)
- SR060** Heater Assembly (for 951SX)
- SH230** Cleaning Sponge Assy (for 951SX)
- SRT12** Tip for DS017 & US140 Soldapullt
- LS197** Tip for AS196
- ODS31** 'O' ring for DS017 series & AS196
- OL111** 'O' ring lubricant



FXF11 BENCH TOP FUME EXTRACTOR FANS

Bench top systems provide an inexpensive means of removing a good percentage of soldering fumes from a localized space. These units feature a rotating primary filter and charcoal impregnated stationary filter. These systems do not remove all particulate matter.

XF01 Filter set (one XF02 & one XF03)

90 DAY WARRANTY



DUAL HEAT SOLDERING IRON STATION

- Coil spring iron holder for extra safety
- Sponge-pad tip cleaner
- Switchable 20/40 watt iron with ON/OFF switch and light
- Space saving design

84-090-1 Pkg.

REPLACEMENT TIP FOR 84-090-1



Replacement tip for 84-090-1 soldering iron station.

84-091-0 Bulk

REPLACEMENT TIPS FOR 84-0921-1 60W DIGITAL SOLDER STATION (84-0921-1 IS NOT AVAILABLE ANY MORE)

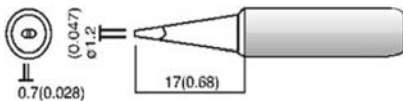

84-0922-0 Bulk
84-0922-1 Pkg.

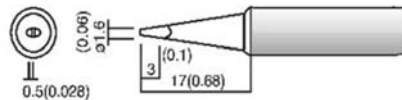

84-0923-0 Bulk
84-0923-1 Pkg.

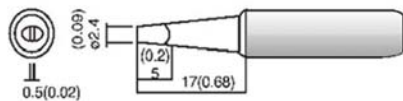

84-0924-0 Bulk
84-0924-1 Pkg.

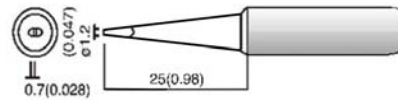

84-0925-0 Bulk
84-0925-1 Pkg.

REPLACEMENT HEATER FOR 84-0921-1



84-0929-0 Bulk
84-0929-1 Pkg.



1.2 MM REPLACEMENT TIP FOR 84-0931-1 90W DIGITAL SOLDER STATION (84-0931-1 IS NOT AVAILABLE ANY MORE)

84-0932-0 Bulk

FUME EXTRACTOR



Specs:

- Max. air vol.: 95/115 CFM
- Input voltage: 120VAC
- Wattage: 20 - 22W
- Dim.: 162 x 200 x 120 mm
- Weight: 1600 grams

Features:

- Replaceable activated carbon filter (3 filters included)
- Effectively absorbs noxious flux and fumes
- Built in high efficiency, low noise, brushless mini fan

84-0981-1 Pkg.

REPLACEMENT ACTIVATED CARBON FILTER FOR 84-0981-1



Specs:

- Dim.: 130 x 130 x 10 mm
- Weight: 12 grams

Features:

- Made by joining specific foam with refined activated carbon)
- The dust collection efficiency of the filter is 30% while the carbon filter can absorb up to 30% of its carbon weight in noxious components
- Set of 3 filters

84-0982-0 Bulk

BUTANE SOLDERING IRON KIT



- Butane Soldering Iron with ignitor & flow control
- Comes with a deflector suitable for heat shrink tubing, a flat blade type tip, a regular solder tip and a length of lead free solder
- Uses a platinum catalyst
- Protective plastic case
- (Butane not included)

84-097-1 Pkg.

REPLACEMENT TIP FOR 84-097-1



Replacement tip for 84-097-1 butane soldering iron.

84-097T-0 Bulk

SOLDERING IRON



30 watt cULus approved soldering iron with a 2 wire AC cord. Stainless steel barrel and nickel plated replaceable tips. Black heat resistant high impact handle.

84-101-0 Bulk

84-101-1 Pkg.

REPLACEMENT TIP FOR 84-101-0



4 mm replacement tip for 84-101-0 soldering iron.

84-102-0 Bulk

SOLDERING IRON STAND



Soldering iron stand for 84-101-0 soldering iron

84-103-1 Bulk

TIP CLEANER AND STAND



Made of low abrasive brass shavings with no water required. No temperature drop as with conventional sponges. Stainless steel holder and rubber foot pad.

84-105-0 Bulk

84-105-1 Pkg.

REPLACEMENT BRASS SHAVINGS



Replacement brass shavings for 84-105-0 tip cleaner

84-106-0 Bulk

84-106-1 Pkg.

MODE ELECTRONICS LTD.
211 - 2999 UNDERHILL AVE.,
BURNABY, B.C., CANADA, V5A 3C2
Phone: 604-435-6633
Fax: 604-435-8890
Toll Free: 1-800-663-4992
Web Site: www.mode-elec.com

Visit our Web Site at
<http://www.mode-elec.com>

DESOLDERING TOOL



Suction type desoldering tool has aluminum barrel, enclosed plunger, teflon tip and is self cleaning.

84-110-1 Pkg.

REPLACEMENT TIP FOR 84-110-1



84-111-0 Bulk

PRECISION DESOLDERING PUMP



High Vacuum, heavy duty desoldering pump has fully enclosed shaft (for safety) and teflon tip.

84-112-1 Pkg.

REPLACEMENT TIP FOR 84-112-1



84-113-0 Bulk

ANTI-STATIC DESOLDERING PUMP



This desoldering pump is anti-static and has precision metal plunger.

84-114-1 Pkg.

REPLACEMENT TIP FOR 84-114-1



84-115-0 Bulk

TWEEZERS

Stainless steel, non-magnetic fine tip - 130mm [5 1/8"] Long.
84-125-0 Bulk **84-125-1** Display Pkg.



Stainless steel, non-magnetic fine tip - 115mm [4 1/2"] Long
84-127-0 Bulk **84-127-1** Display Pkg.



Stainless steel, non-magnetic fine tip - 115mm [4 1/2"] Long
84-128-0 Bulk **84-128-1** Display Pkg.



Stainless steel, non-magnetic fine tip - 115mm [4 1/2"] Long
84-129-0 Bulk **84-129-1** Display Pkg.



Stainless steel, non-magnetic tip - 120mm [4 3/4"] Long
84-130-0 Bulk **84-130-1** Display Pkg.



Stainless steel, non-magnetic fine tip - Smooth inside points.
125mm [4 7/8"] Long. Made in Japan
84-131-0 Bulk **84-131-1** Display Pkg.



Stainless steel, non-magnetic tip - 115mm [4 1/2"] Long
84-132-0 Bulk **84-132-1** Display Pkg.



Stainless steel, non-magnetic fine tip - 120mm [4 3/4"] Long
84-134-0 Bulk **84-134-1** Display Pkg.



Stainless steel, non-magnetic serrated tip - 120mm [4 3/4"] Long
84-134B-0 Bulk **84-134B-1** Display Pkg.



Stainless steel, non-magnetic fine tip - 130mm [5 1/8"] Long.
84-137-0 Bulk **84-137-1** Display Pkg.



Stainless steel, serrated bent round tip - 160mm [6 1/4"] Long.
84-139-0 Bulk **84-139-1** Display Pkg.



Stainless steel, non-magnetic fine tip - 120mm [4 3/4"] Long
84-142-0 Bulk **84-142-1** Display Pkg.



Stainless steel, non-magnetic fine tip - 115mm [4 1/2"] Long
84-143-0 Bulk **84-143-1** Display Pkg.



Stainless steel, non-magnetic fine tip - 108mm [4 1/4"] Long
84-144-0 Bulk **84-144-1** Display Pkg.



TWEEZER SETS

Two piece tweezers set - 1 straight and 1 curved serrated tip stainless steel tweezers.
84-124-0 Bulk **84-124-1** Display Pkg.



Four piece tweezers set - 1 straight, 1 angled, 1 wafer and 1 self-locking. Stainless Steel.
84-389-0 Bulk **84-389-1** Display Pkg.



SEIZERS

125mm stainless steel curved tip clamping forceps.



84-145-0 Bulk
84-145-1 Pkg.

160mm stainless steel curved tip clamping forceps with serrated jaws and insulated handles.



84-147-0 Bulk
84-147-1 Pkg.

160mm stainless steel straight tip clamping forceps with serrated jaws and insulated handles.



84-148-0 Bulk
84-148-1 Pkg.

CLASSIC MAGNIFYING GLASSES



Lens dia.: 50 mm
Magnification: 4.5X
Lens: Glass

84-149-0 Bulk

84-149-1 Pkg.



Lens dia.: 90 mm
Magnification: 2.25X
Lens: Glass

84-1491-0 Bulk

84-1491-1 Pkg.

EYE LOUPE



Lens dia.: 20 mm
Magnification: 7.5X
Lens: Glass

84-1498-0 Bulk

84-1498-1 Pkg.

POCKET MAGNIFIER



Lens dia.: 40 mm
Magnification: 5X
Lens: Glass

84-1500-0 Bulk

84-1500-1 Pkg.

OPTIVISOR



Lens dia.: 2X40 mm
Magnification: 3.5X
Lens: Glass

84-1510-0

ILLUMINATED FLUORESCENT MAGNIFIER

- 5 inch 5 diopter Glass Magnifier with protective cover
- 30" (2 x 15") spring balanced articulated arms with enclosed springs
- Complete with bench clamp
- T4 - 22W energy saving fluorescent bulb (included)
- cELTus safety approved. ELT is an accepted safety approval in Canada and the U.S.
- Attractive printed box



84-1550-1 Pkg.



REPLACEMENT T4 LAMP 84-1551-0 Bulk

CRIMP TOOLS

DELUXE MODULAR CRIMP TOOL



Deluxe crimp tool cuts, strips and crimps modular plugs.

12-306-1 6P/4C & 6C

12-308-1 8P/8C

DELUXE MODULAR CRIMP TOOL



12-309-1 Pkg.

- 8P/8C (RJ45) precision crimper.
- Cuts and strips both flat and round modular cable.
- Extremely comfortable cushioned handles.
- Ratchet action with easy release.

MODULAR CRIMP TOOL



12-310A-1 Pkg.

This versatile tool will crimp 4, 6 and 8 pin modular plugs. It also has a wire cutter and stripper built-in. Simple to use, extremely durable.

TERMINAL CRIMP TOOL



Multi-purpose tool for stripping and crimping wire terminals. Features cushion grip handles, bolt and wire cutter.

84-150-1 Pkg.

PREMIUM CRIMP/STRIP TOOL



Very high quality multi-purpose stripper (20 - 10 AWG), insulated and non-insulated crimper (22 - 10 AWG), bolt cutter (4 - 40, 6 - 32, 8 - 32, 10 - 32, 10 - 24) and wire cutter. Comfortable cushion grips.

84-151-1 Pkg.

COMPRESSION CRIMP TOOL



- Fully adjustable for RCA/BNC + F connectors.
- Suitable for: 21-009, 21-010, 21-355, 21-356, 24-105 and 24-106 connectors.

84-156-1 Pkg.

ECONOMY WATERPROOF 'F' TOOL



This inexpensive tool is designed for waterproof F connectors. It also works on Augat/T&B Snap-N-Seal™ Connectors, Paladin SealTite™ Connectors, and AIM CATV F waterproof connectors

84-157-1 Pkg.

WATERPROOF 'F' CONNECTOR TOOL



This tool is designed for the 21-009 and 21-010 F connectors. It also works on Augat/T&B Snap-N-Seal™ Connectors, Paladin SealTite™ Connectors, and AIM CATV F waterproof connectors.

84-158-1 Pkg.

HEAVY DUTY CRIMP TOOL



This tool is suitable for all hexagonal crimp F59 connectors including integral ring types. Hex crimp size for RG59 (.255") and RG6 (.322"). Comfortable cushion grip handles.

84-159-1 Pkg.

'F' CRIMP TOOL



This economical crimp tool is suitable for separate crimp ring F59 connectors with RG59 and RG62.

84-160-1 Pkg

PRECISION HEX CRIMP TOOL

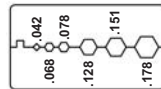

Precision hex coax connector crimp tool suitable for many coax connector applications. Hex die sizes .042", .068", .078", .128", .151" and .178". Suitable for RG174/u, RG179/u, Belden 8218 and Fiber Optic.

84-170-1 Pkg.

PRECISION HEX CRIMP TOOL

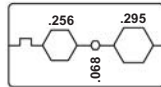

Precision action hex crimp tool. Hex die sizes .068", .256" and .295". Suitable for RG59 and RG6.

84-171-1 Pkg.

PRECISION HEX 'F' CRIMP TOOL

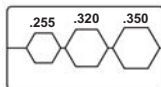

Precision action hex crimp tool for 'F' connectors. Hex die sizes .255", .320" and .350". Suitable for RG59 and RG6.

84-172-1 Pkg.

PRECISION HEX CRIMP TOOL

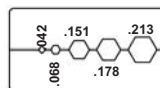

Precision action hex crimp tool for fiber optic, SMA and SMB connectors. Hex die sizes .042", .068", .151", .178" and .213". Suitable for RG58, RG174, Belden 8281 and Fiber Optic.

84-173-1 Pkg.

PRECISION D-SUB CRIMP TOOL

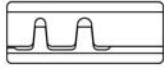

Precision action D-sub connector crimp tool. Suitable for AWG 14-22 wires. It can also be used for the 37-930-0, 37-940-0 and 37-970-0 wire contacts.

84-174-1 Pkg.

TERMINAL CRIMP TOOL



For insulated wire terminals. This crimp tool features ratchet action for positive crimping. It is suitable for insulated wire terminals for wire sizes 10-22AWG. Flat type crimp.

84-195-1 Pkg.

RF CONNECTOR CRIMP TOOL



Precision crimp tool for RF connectors. This tool features ratchet tension for reliable crimps. It has 5 hexagon crimp dies for most RF crimp rings and centre pins. Sizes of dies are shown below with the appropriate cable.

Size	Cable size
.068"	centre conductor
.100"	centre conductor
.213"	RG55,58,141,142,223,303,400
.255"	RG59,62,140,210,Belden 8279
.324"	RG5,6,21,143,212,222,304 and Belden 8281,9231,9141

84-180-1 Pkg.

TERMINAL CRIMP TOOL



For insulated wire terminals. This crimp tool features ratchet action for positive crimping. It is suitable for insulated wire terminals for wire sizes 10-22AWG. Stepped type crimp.

84-198-1 Pkg.

TERMINAL CRIMP TOOL



This crimp tool features ratchet action for positive crimping. It is suitable for most uninsulated wire terminals for wire sizes 14-20AWG. It can also be used for the 37-930-0 and 37-940-0 .093" terminals.

84-199-1 Pkg.

RF CRIMP TOOL



Precision crimp tool for RF connectors. This tool has 3 precision hexagon crimp dies suitable for RG58, RG59 and RG62 crimp rings and centre pins.

Size	Cable size
.068"	centre conductor
.213"	RG55,58,141,142,223,303,400
.256"	RG59,62,140,210,Belden 8279

84-181-1 Pkg.

D-SUB CRIMP TOOL



This D-sub crimp tool features ratchet action for positive crimping and has separate cavities for 24-30 and 18-22 AWG wire sizes. Suitable for most D-sub contacts as well as 37-900-0 and 37-910-0 .062" contacts.

84-200-1 Pkg.

FERRULE CRIMPING TOOL



Wire Ferrules are used to crimp on wire ends that are inserted into any type of terminal block. They provide a durable and reliable connection point.

Wire Sizes: 28 - 10 AWG (0.08 - 6 mm²)

84-194-1 Pkg.

D-SUB CRIMP TOOL



Economy D-sub crimp tool suitable for 28-20 AWG wire sizes.

84-201-1 Pkg.



The crimp dies can be inserted into the crimp handle easily without any tools - the advantage of this concept is that you only require one crimp handle and any number of crimp dies that can be changed quickly and easily in the field. There is also a sturdy carrying case for the crimp handle and up to five die sets.

QUICK CHANGE RATCHET CRIMPER



84-0060-0 Bulk (Use -1 for Disp. Pkg.)



COAX HEX CRIMP DIE



RG 174, 179, Belden
8218 Fiber Optic
.042"/.068"/.078"/
.128"/.151"/.178

84-0061-0 Bulk (Use -1 for Disp. Pkg.)



D-SUB OR OPEN BARREL TERMINAL CRIMP DIE



14/22

84-0062-0 Bulk (Use -1 for Disp. Pkg.)



COAX HEX CRIMP DIE



RG 58, 59, 62, 6
.255"/.213"/.100"/
.068"/.324"

84-0063-0 Bulk (Use -1 for Disp. Pkg.)



COAX HEX CRIMP DIE



RG 58, 59, 62, 174
.255"/.187"/.068"/
.213"

84-0064-0 Bulk (Use -1 for Disp. Pkg.)



WIRE FERRULE CRIMP DIE



AWG 22/20/18/16/14/12
White, Blue, Red, Black,
Grey, Orange

84-0065-0 Bulk (Use -1 for Disp. Pkg.)



INS. TERM. CRIMP DIE



AWG 22-18/16-14/
12-10
Red, Blue, Yellow

84-0066-0 Bulk (Use -1 for Disp. Pkg.)



WIRE FERRULE CRIMP DIE



AWG 22-18/16-14/
12-10/8

84-0067-0 Bulk (Use -1 for Disp. Pkg.)



BLOW MOLDED CRIMP TOOL CASE

Quick Change Ratchet Crimper and Dies not included.

84-0070-0 Bulk



Contains 84-0061-0 Quick Change Coaxial connector crimp die + 84-0060-0 Quick Change Handle

84-0071-1 Display Pkg.



Contains 84-0063-0 Quick Change Coaxial connector crimp die + 84-0060-0 Quick Change Handle

84-0072-1 Display Pkg.



Contains 84-0064-0 Quick Change Coaxial connector crimp die + 84-0060-0 Quick Change Handle

84-0073-1 Display Pkg.



Contains 84-0062-0 Quick Change D-Sub open terminal Crimp Die + 84-0060-0 Quick Change Handle

84-0074-1 Display Pkg.



Contains 84-0066-0 Quick Change Insulated Terminal crimp die + 84-0060-0 Quick Change Handle

84-0075-1 Display Pkg.



Contains 84-0067-0 Quick Change Uninsulated Terminal crimp die + 84-0060-0 Quick Change Handle

84-0076-1 Display Pkg.



Contains 84-0065-0 Quick Change Wire Ferrule crimp die + 84-0060-0 Quick Change Handle

84-0077-1 Display Pkg.



COAXIAL CRIMP KIT

84-0060-0 Quick change handle + 84-0063-0 + 84-0064-0 quick change dies in the 84-0070-0 case

84-0078-1 Pkg.



WIRE TERMINAL KIT

84-0060-0 Quick change handle + 84-0066-0 + 84-0067-0 quick change dies in the 84-0070-0 case

84-0079-1 Pkg.

CATEGORY 5 TOOLING



13-180-0 Bulk **13-180-1** Pkg.
Adjustable impact punch tool - using one of the inserts below this tool will insert and trim wires for the 13-112-0 & 13-113-0 keystone jacks.



13-181-0 Bulk **13-181-1** Pkg.
Non-impact punch tool - using one of the inserts below this tool will insert and trim wires for the 13-112-0 & 13-113-0 keystone jack.

13-186-1 Pkg.
Adjustable impact punch tool c/w 13-183-0 insert.
Attractive display Package.

13-187-1 Pkg.
Non-impact punch tool c/w 13-183-0 insert.
Attractive display package.

Inserts for 13-180-0 and 13-181-0 punch tools.



13-182-0
For 66 type terminals- reversible punch or punch & cut



13-183-0
For 110 type terminals- reversible punch or punch & cut

Use -1 for Display Package



13-185-0
Universal stripping tool for round or flat Cat 5 cable.
Use -1 for Display Package



13-189-0
Disposable punch-down tool. Suitable for 5-6mm OD UTP/STP cable.
Use -1 for Display Package

CABLE TIE TOOL



34-900-0 Bulk **34-900-1** Pkg.
Handy cable tie tensioner and cut-off tool. Made of very durable polymer material.

STRAIN RELIEF INSTALLATION TOOL



34-901-1 Installation Tool Disp. Pkg.

EXTRACTION TOOLS



37-950-1 Pkg.
Extraction tool for .093" terminals. (37-930-0, 940)

37-951-1 Pkg.
Extraction tool for .062" terminals. (37-900-0, 910)

D-SUB INSERTION/EXTRACTION TOOL



84-202-0 Bulk **84-202-1** Pkg.
Handy tool for inserting and extracting D-sub crimped pins.



100 Bulk
100-P Display Package
Adjustable wire stripper with stop screw. Strips wire sizes up to 10AWG. Soft plastic coated handles. (Length 130mm)



Miller wire strippers are recognized as the best quality in the Industry. Don't settle for anything less.



101-S Bulk
101-S-P Display Package
Same as 100 except with spring return. Strips wire sizes up to 10AWG. Soft plastic coated handles. (Length 130mm)



103-S Bulk
103-S-P Display Package
Spring return, Cam adjust & close lock. Strips wire sizes up to 10AWG. Soft plastic coated handles. (Length 130mm)



721 Bulk
721-P Display Package
Precision wire stripper. Serrated tip & Lock. Strips wire sizes 20-10AWG. Soft plastic coated handles. (Length 159mm)



821 Bulk
821-P Display Package
Precision wire stripper. Serrated tip & Lock. Strips wire sizes 26-16AWG. Soft plastic coated handles. (Length 159mm)

COAXIAL CABLE STRIPPER



For
RG58 & 59

This easy to use cable stripper is suitable for RG58 and RG59 coaxial cable. Two separate cutting knives can be individually adjusted for depth.

84-182-1 Pkg.

COAXIAL CABLE STRIPPER



For
RG6 & 59

This easy to use cable stripper is suitable for RG6 and RG59 coaxial cable. Two separate cutting knives can be individually adjusted for depth.

84-183-1 Pkg.

COAXIAL CABLE STRIPPER



3 blades rotary coaxial stripper for RG6, RG58 and RG59 cables. This stripper has been designed for stripping the above cables without any adjustments. Stripping length is preset to 12 mm. For stripping other lengths the blades can be adjusted.

84-184-1 Pkg.

AUTOMATIC WIRE STRIPPER



Die-cast single action wire stripper - strips 8-22 AWG solid or stranded wire. Insulated handles.

84-396-0 Bulk

84-396-1 Pkg.

PRECISION WIRE STRIPPERS



Precision ground and polished strippers-Cushion grip handles.

84-397-0 Bulk

84-397-1 Pkg.

Strips 10-22 AWG (Solid), 12-24 AWG (Stranded)

84-398-0 Bulk

84-398-1 Pkg.

Strips 14-24 AWG (Solid), 16-26 AWG (Stranded)

84-399-0 Bulk

84-399-1 Pkg.

Strips 20-30 AWG (Solid), 22-30 AWG (Stranded)

ADJUSTABLE WIRE STRIPPER



Screw type adjustable wire stripper with spring.

84-402-0 Bulk

84-402-1 Pkg.

FIBER OPTIC CABLE STRIPPER



This is an adjustable stripper for fiber optic cables.

84-403-0 Bulk

84-403-1 Pkg.

RIBBON CABLE CUTTER



Precision ground.

84-404-0 Bulk

84-404-1 Pkg.

SELF-ADJUSTING WIRE CUTTER/STRIPPER



Back by popular demand, this Italian designed stripper is on of the best we've ever used. Very easy to use and the patented stripper design will not damage the wires.

Suitable range: Single or multiple cables from 0.6mm² to 5.0mm²

84-405-1 Pkg.

STAINLESS STEEL CUTTERS

These stainless steel cutters are the best value around. They are some of the finest quality cutters we have seen. They are premium tools but not at premium prices.

FLUSH CUT CUTTERS (3 1/2")



3 1/2" stainless steel cutters with spring and cushion grip handles. Precision ground cutting surfaces.

84-406-0 Bulk

84-406-1 Pkg.

OBLIQUE CUT CUTTERS (5")



5" stainless steel cutters with oblique (angled) flush cut tip. Spring and cushion grip ESD handles.

84-4085-0 Bulk

84-4085-1 Pkg.

BEVEL CUT CUTTERS (4 1/2")



4 1/2" stainless steel cutters with spring and cushion grip handles. Precision ground cutting surfaces.

84-408-0 Bulk

84-408-1 Pkg.

ERGONOMIC CUTTERS (5 1/2")



5 1/2" stainless steel cutter. Comfortable cushion grips. Great value.

84-409-0 Bulk

84-409-1 Pkg.

FINE TIP CUTTERS (4 3/4")



4 3/4" stainless steel cutters with very fine cutting tip (flush cut). Spring and cushion grip ESD handles.

84-4081-0 Bulk

84-4081-1 Pkg.

CARBON STEEL CUTTERS

CARBON STEEL CUTTERS (4 1/4")



4 1/4" hardened carbon tool steel cutters with spring and cushion grip handles.

84-410-0 Bulk

84-410-1 Pkg.

MICRO FLUSH CUTTERS (5")



5" steel cutters with spring and cushion grip handles. Flush cut.

84-4110-0 Bulk

84-4110-1 Pkg.

MODE ELECTRONICS LTD.
 211 - 2999 UNDERHILL AVE.,
 BURNABY, B.C., CANADA, V5A 3C2
 Phone: 604-435-6633
 Fax: 604-435-8890
 Toll Free: 1-800-663-4992
 Web Site: www.mode-elec.com

STAINLESS STEEL PLIERS

These stainless steel pliers are the best value around. They are some of the finest quality pliers we have seen. These are premium tools but not at premium prices.

NEEDLE NOSE PLIERS (4")

4" stainless steel needle nose pliers with spring and cushion grip handles. Precision ground serrated gripping surfaces.

84-416-0 Bulk**84-416-1** Pkg.**STAINLESS STEEL PLIERS (5")**

5" stainless steel needle nose pliers with spring and cushion grip handles. Precision ground serrated gripping surfaces. One year warranty.

84-418-0 Bulk**84-418-1** Pkg.**CARBON STEEL PLIERS**

These carbon steel pliers are a great value. They are excellent quality and will give many years of reliable service.

CARBON STEEL PLIERS (5 1/4")

5 1/4" hardened carbon tool steel needle nose pliers with serrated jaws, spring, cushion grip handles and small gauge wire cutter.

84-420-0 Bulk**84-420-1** Pkg.

Although our selection of pliers and cutters is quite extensive we have many more styles available. If we don't have the style you're looking for please contact us and we would be pleased to try and find it for you. Minimum quantities may apply.

MODE ELECTRONICS LTD.
211 - 2999 UNDERHILL AVE.,
BURNABY, B.C., CANADA, V5A 3C2
Phone: 604-435-6633
Fax: 604-435-8890
Toll Free: 1-800-663-4992
Web Site: www.mode-elec.com

Visit our Web Site at
<http://www.mode-elec.com>

COMBICUTTER 3



The Combicutter 3 featuring stripper, bender, shear and crimper with the added 3.5mm screw shear. Size: 160mm.

84-500-0 Bulk

84-500-1 Pkg.

SCREWDRIVERS

POCKET SCREWDRIVER (SLOT)



160 mm Pocket screwdriver c/w clip - 3 mm slot head.

85-040-0 Bulk

85-040-1 Pkg.

6 PIECE SCREWDRIVER SET



Screwdriver set with plastic handles
 Slot tips: 2.4 mm - Length: 75 mm
 3.0 mm - Length: 100 mm
 3.8 mm - Length: 150 mm
 Phillips: # 0 - Length: 75 mm
 # 1 - Length: 100 mm
 # 2 - Length: 150 mm

85-200-0 Bulk

85-200-1 Pkg.

6 PIECE PRECISION SCREWDRIVER SET



6 Piece precision screwdriver set with 2 Phillips and 4 Slot heads. Nickel plated knurled metal bodies for easy gripping. Swivel heads and steel tempered blades. Complete with a plastic case.
 Phillips tips: #0 & #1
 Slot tips: 1.4mm, 2.0mm, 2.4mm & 3.0mm

85-511-0 Bulk

85-511-1 Pkg.

BITS

SLOT



1 5/16" x 1/4" Slot Power & Screwdriver

85-202-0 Bulk #1-2 Slot **85-202-1** Pkg.

85-203-0 Bulk #2-3 Slot **85-203-1** Pkg.

85-205-0 Bulk #3-4 Slot **85-205-0** Pkg.

SECURITY TEE-STAR



1 15/16" x 1/4" Security Tee-Star Power & Screwdriver

85-206-0 Bulk T6 Security **85-206-1** Pkg.

85-207-0 Bulk T7 Security **85-207-1** Pkg.

85-208-0 Bulk T8 Security **85-208-1** Pkg.

85-209-0 Bulk T9 Security **85-209-1** Pkg.

85-210-0 Bulk T10 Security **85-210-1** Pkg.

85-215-0 Bulk T15 Security **85-215-1** Pkg.

85-220-0 Bulk T20 Security **85-220-1** Pkg.

85-225-0 Bulk T25 Security **85-225-1** Pkg.

85-227-0 Bulk T27 Security **85-227-1** Pkg.

STANDARD TEE-STAR



1 15/16" x 1/4" Standard Tee-Star Power & Screwdriver

- 85-233-0** Bulk **85-233-1** Pkg.
T3 Power Tip
- 85-235-0** Bulk **85-235-1** Pkg.
T5 Power Tip
- 85-236-0** Bulk **85-236-1** Pkg.
T6 Power Tip
- 85-237-0** Bulk **85-237-1** Pkg.
T7 Power Tip
- 85-238-0** Bulk **85-238-1** Pkg.
T8 Power Tip

SECURITY HEX KEY



1 15/16" x 1/4" Security Hex-Key Power & Screwdriver

- 85-241-0** Bulk **85-241-1** Pkg.
3/32" Security
- 85-242-0** Bulk **85-242-1** Pkg.
7/64" Security
- 85-243-0** Bulk **85-243-1** Pkg.
1/8" Security
- 85-245-0** Bulk **85-245-1** Pkg.
5/32" Security
- 85-246-0** Bulk **85-246-1** Pkg.
3/16" Security
- 85-247-0** Bulk **85-247-1** Pkg.
7/32" Security
- 85-248-0** Bulk **85-248-1** Pkg.
1/4" Security
- 85-249-0** Bulk **85-249-1** Pkg.
5/16" Security

SECURITY SPANNER



1 15/16" x 1/4" Security Spanner Power & Screwdriver

- 85-254-0** Bulk **85-254-1** Pkg.
#4 Spanner
- 85-256-0** Bulk **85-256-1** Pkg.
#6 Spanner
- 85-258-0** Bulk **85-258-1** Pkg.
#8 Spanner
- 85-262-0** Bulk **85-262-1** Pkg.
#12 Spanner

PHILLIPS



1 15/16" x 1/4" Phillips Power & Screwdriver

- 85-270-0** Bulk **85-270-1** Pkg.
#0 Phillips
- 85-271-0** Bulk **85-271-1** Pkg.
#1 Phillips
- 85-272-0** Bulk **85-272-1** Pkg.
#2 Phillips

PHILLIPS POZI-DRIVE



1 15/16" x 1/4" Phillips Pozi-Driver Power & Screwdriver

- 85-280-0** Bulk **85-280-1** Pkg.
#0 Pozi-Drive
- 85-281-0** Bulk **85-281-1** Pkg.
#1 Pozi-Drive
- 85-282-0** Bulk **85-281-2** Pkg.
#2 Pozi-Drive
- 85-283-0** Bulk **85-281-3** Pkg.
#3 Pozi-Drive
- 85-284-0** Bulk **85-281-4** Pkg.
#4 Pozi-Drive

ROBERTSON SQUARE



1 15/16" x 1/4" Robertson Square Power & Screwdriver

- 85-290-0** Bulk **85-290-1** Pkg.
#0 Square
- 85-291-0** Bulk **85-291-1** Pkg.
#1 Square
- 85-292-0** Bulk **85-292-1** Pkg.
#2 Square
- 85-293-0** Bulk **85-293-1** Pkg.
#3 Square
- 85-294-0** Bulk **85-294-1** Pkg.
#4 Square

FLEXIBLE EXTENSION SHAFT



7 1/2" x 1/4" Flexible extension shaft.

- 85-500-0** Bulk **85-500-0** Pkg.

BURNISHING TOOLS & FILES

FIBER GLASS BURNISHING BRUSH



Burnishing brush with metal nose cap and adjustable fiber glass fill.
Length: 120 mm Diameter: 11 mm

86-450-0 Bulk **86-450-1** Pkg.

FIBER GLASS BURNISHING BRUSH



Burnishing brush with plastic nose cap and adjustable fiber glass fill.
Length: 120 mm Diameter: 11 mm

86-452-0 Bulk **86-452-1** Pkg.

**RE-FILL FOR 86-450-0
&
86-452-0 TOOLS**



Package of 12 fiber glass re-fills for 70-450 & 70-452 tools.

86-456-12 Pkg.

SLIM LINE BURNISHING BRUSH



Slim line burnishing brush with metal nose cap and adjustable fiber glass fill.
Length: 135 mm Diameter: 8 mm

86-462-0 Bulk **86-462-1** Pkg.

FIBER GLASS RE-FILLS



Package of 12 fiber glass re-fills for 70-462 tool.

86-463-0 Bulk **86-463-12** Pkg.

PRECISION FILE SET



5 Piece precision file kit made up of:
Square, Triangular, Oval, Flat and Round File
Overall lengths: 175 mm
Blade lengths: 65 mm

86-605-0 Bulk **86-605-1** Pkg.

CUTTING TOOLS

**REPLACEMENT BLADE FOR 86-510-0 PLASTIC UTILITY KNIFE
(86-510-0 IS NOT AVAILABLE ANY MORE)**



12 blades per plastic tube. Length: 110 mm

86-511-0 Bulk **86-511-12** Pkg.

**REPLACEMENT BLADE FOR 86-515-0 PLASTIC UTILITY KNIFE
(86-515-0 IS NOT AVAILABLE ANY MORE)**



12 blades per plastic tube. Length: 85 mm

86-516-0 Bulk **86-516-12** Pkg.

**ALUMINUM HANDLE UTILITY KNIFE**Length: 120 mm
Dia: 11 mm**86-535-0** Bulk**86-535-1** Pkg.**ELECTRICIAN'S SCISSORS**Extra strength stainless steel and insulated handles
c/w notch in blade and file on the back edge of the
blade. Length: 125 mm / 5".**86-555-0** Bulk**86-555-1** Pkg.**IC HANDLING & LEAD FORMING TOOLS****INSULATED IC PULLER**Insulated IC puller - for placing and removing
integrated circuit devices. Length: 102 mm**86-609-0** Bulk**86-609-1** Pkg.**PLCC EXTRACTOR**PLCC Extractor - for safe removal of PLCC type
components. Length: 100 mm**86-610-0** Bulk**86-610-1** Pkg.**COMPONENT LEAD BENDERS (PD SERIES)**PD Series - manufactured from cycolac plastic.
Length: 137 mm**86-615-0** Bulk**86-615-1** Pkg.

1/4 & 1/2 Watt size for resistors and diodes

86-616-0 Bulk**86-616-1** Pkg.

1 & 2 Watt size for resistors and diodes

MODE ELECTRONICS LTD.
211 - 2999 UNDERHILL AVE.,
BURNABY, B.C., CANADA, V5A 3C2
Phone: 604-435-6633
Fax: 604-435-8890
Toll Free: 1-800-663-4992
Web Site: www.mode-elec.com

Visit our Web Site at
<http://www.mode-elec.com>



8pcs iPhone TOOL KIT

Set includes: Mini Philips, Mini Suction Cap, Mini Flathead, 2 Non-Conductive Pry Tools, Pentalobe, 2 Non-Conductive Snap Openers

Great for iPhone repairs, etc...

86-210-1 Pkg.

ALL METAL PICK-UP TOOL



The spring claws make it easy to retrieve any small parts from hard to reach areas. Length: 120 mm

86-650-0 Bulk

86-650-1 Pkg.

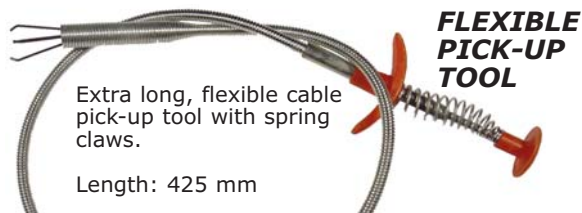

FLEXIBLE PICK-UP TOOL

Extra long, flexible cable pick-up tool with spring claws.

Length: 425 mm

86-651-0 Bulk

86-651-1 Pkg.

TELESCOPIC MAGNETIC PICK-UP TOOL



Telescopic magnetic pick-up tool with pocket clip. Extends to 24 inches.

86-652-0 Bulk

86-652-1 Pkg.

MACHINIST'S SCRIBER



Length: 190 mm / 7 1/2"

86-663-0 Bulk

86-663-1 Pkg.

4 PIECE TEST PROBE KIT



Individual tools are one piece, stainless steel, and have flexible tips. They are ideal for checking solder joints and doing mechanical inspections. Ultra sharp. Length: 120 mm

86-660-0 Bulk

86-660-1 Pkg.

SPRING HOOK



Finely polished spring hook with easy grip handle. For inserting adjusting or removing springs. Hook - one end / Lifter - other end. Length: 120 mm / 8"

86-661-0 Bulk

86-661-1 Pkg.

FLAT SHOCKPROOF VULCAN SPUDGER



Double beveled and conical ends. Static free, ultra strong and long lasting. Size: 1/4" X 6"

SH80 Bulk

ROUND SHOCKPROOF VULCAN SPUDGER



Screwdriver and conical ends. Static free, ultra strong and long lasting. Size: 1/16" X 5 1/2"

SH81 Bulk



ORANGE STICKS

Double beveled and ends, manufactured from non-resin woods which will not contaminate solder or component leads. ESD safe. Size: 5/32" X 7"

Package of 100 SH83 Bulk

PROBES

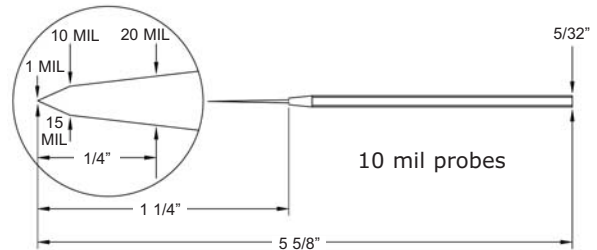
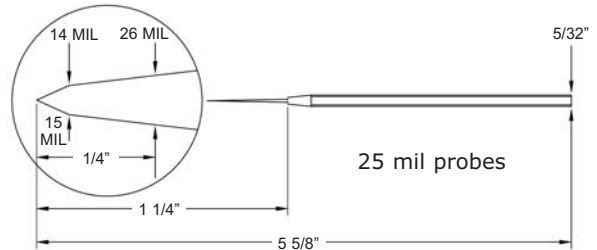

10 and 25 mil angled long life probes

SH116 Bulk 25 mil

SH216 Bulk 10 mil



10 and 25 mil straight long life probes

SH141 Bulk 25 mil

SH241 Bulk 10 mil

Hex handles and spring wire tips are made of stainless steel. Solder will not stick and tips are surgically sharp. Available in 10 mil or 25 mil pitch sizes.



**ALUMINUM FRAME
TOOL CASE**

Includes key locks, 1 tool pallet, moveable dividers and shoulder strap.

Dimensions: 18" x 13.5" x 6"

87-0210-0



**4.5" DEEP ATTACHE
TOOL CASE**

C.H. Ellis

Black hi-impact polyethylene attaché-style tool case with milled aluminum tongue-in-groove frame. Case features molded-in feet, plastic carry handle, 2 mechanical lidstays, full piano hinge and 2 keyed locks. Includes 34-pocket "A" style top tool pallet.

Dimensions: 17.5" x 12.5" x 4.5"

95-8569



**6" DEEP ATTACHE
TOOL CASE**

C.H. Ellis

Black hi-impact polyethylene attaché-style tool case with milled aluminum tongue-in-groove frame. Case features molded-in feet, plastic carry handle, 2 mechanical lidstays, full piano hinge and 2 keyed locks. This case features the "A" style top & bottom tool pallets to hold 50 tools (not included)

Dimensions: 17.5" x 12.5" x 6"

95-8570



**7.5" DEEP ATTACHE
TOOL CASE**

C.H. Ellis

Black hi-impact polyethylene attaché-style tool case with milled aluminum tongue-in-groove frame. Case features molded-in feet, plastic carry handle, 2 mechanical lidstays, full piano hinge and 2 keyed locks. This case features the "A" style top & bottom tool pallets to hold 50 tools (not included)

Dimensions: 17.5" x 12.5" x 7.5"

95-8571

ADJUSTABLE 3" TABLE VISE



- Jaw width: 3"
- Jaw opening: 2"
- 360° Horizontal adjustment
- 90° Vertical adjustment
- Table clamp-on
- Aluminum body

87-107-1 Pkg.

PC BOARD HOLDER



A "Third Hand" PC Board holder c/w alligator clips mounted on adjustable arms. Ideal for holding PC Boards and components in place leaving both hands free for soldering.

84-122-1 Pkg.

PC BOARD HOLDER



Same as the 84-122-1 except the 84-123-1 comes with a mounted 2X magnifying glass.

84-123-1 Pkg.

Don't forget to check the new products section of our web site frequently to check out the new products that we have added.

There is also a technical section with lots of useful information on basic electronics, LED facts and figures. soldering tips and much more.

Can't find what you need? Ask your distributor to contact us and we'll try to find it for you. Don't forget the quantities must be reasonable.



POLYETHYLENE BOTTLES

The FD series are manufactured from very durable polyethylene and are ideal as a squeeze type flux dispenser. The bottles come complete with a #22 stainless steel hypodermic needle. They are available in one, two, four and eight ounce and come in opaque round configuration.

Fluid content: 1 ounce Applicator: Needle
87-210-0 Bulk **87-210-1** Pkg.

Fluid content: 2 ounce Applicator: Needle
87-212-0 Bulk **87-212-1** Pkg.

Fluid content: 4 ounce Applicator: Needle
87-214-0 Bulk **87-214-1** Pkg.

Fluid content: 8 ounce Applicator: Needle
87-218-0 Bulk **87-218-1** Pkg.



STANDARD DISPENSERS

High density polyethylene bottles, with one touch stainless steel pump.

Fluid content: 4 ounce
87-300-0 Bulk

Fluid content: 6 ounce
87-301-0 Bulk

Fluid content: 8 ounce
87-302-0 Bulk



GLASS & METAL DISPENSERS

The one touch stainless steel pumps are available in a 4 ounce amber glass bottle and a durable 4 ounce steel can. Both dispensers are ideal for solvents which are not compatible with HDPE plastic bottles.

Type: glass
87-307-0 Bulk

Type: metal
87-308-0 Bulk



STATIC SAFE DISPENSERS

The Solvent Dispenser combines a stainless steel pumping mechanism that provides an exact amount of fluid in a single hand operation. The hinged lid gives protection against dust and other impurities when the unit is not in use. The bottle is ESD safe.

Fluid content: 4 ounce
87-349-0 Bulk

Fluid content: 6 ounce
87-350-0 Bulk

Fluid content: 8 ounce
87-351-0 Bulk



HDPE DISPENSERS

The Solvent Dispenser combines a stainless steel pumping mechanism with an HDPE (High Density Polyethylene) bottle to provide an exact amount of fluid in a single hand operation. The hinged lid gives protection against dust and other impurities when the unit is not in use.

Fluid content: 4 ounce
87-374-0 Bulk

Fluid content: 6 ounce
87-376-0 Bulk

Fluid content: 8 ounce
87-378-0 Bulk



SAFE WASH BOTTLE

8 oz polyethylene bottle suitable for many liquid applications.

87-352-0 Bulk

Menda dispensers are made of high density polyethylene. The stainless steel automatic fluid dispenser prevents toxic fumes and spills. A precision valve seals the contents in the bottle until required, increasing safety for the user. The pump action allows you to dispense only as much fluid as needed, preventing evaporation and spills. The unique cap seal stops the fluid from dripping back into the bottle causing any contamination and a hinged lid protects the dish when the bottle is not in use.

ELECTRIC HEAT GUN



Voltage: 120V/60Hz
 Amperage: 12A
 Watt: 1440W
 2 fan speeds: Low & High
 2 heat settings: Approx. 850°F on Low, 1120°F on High
 Resettable thermostat protection

84-603-1 Bulk

WIRE GAUGE



Stainless steel Wire Gauge.
 36 AWG to 1 AWG, metric also.

87-110-0 Bulk
87-110-1 Pkg.

ROTARY TOOL KIT



87-211-1 shown with Flexible Shaft attached

Variable Speed 8000 - 30000 RPM
 CUL Approved
 C/w 42 Accessories Including:
 Flexible Shaft with 1/8" Chuck, 2 Drills, 4 Sanding Belts, 2 Diamond Bures, 10 Grinding Stones, 6 Cut-off Wheels, 8 Sanding Wheels, Collets, etc.

87-211-1 Pkg.

PCB MARKER (BLUE)



These markers feature valve-activated, ink-feed mechanisms, interchangeable felt-tips, and a sleek, lightweight plastic body. They write in bright, crisp markings.

Ink resists action of various etchants such as ferric chloride and ammoniated alkali.

87-501-0 Bulk **87-501-1** Pkg.

BREADBOARD STRIPS FOR PROTOTYPE DESIGN

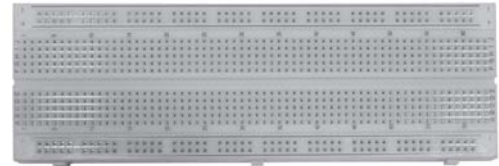

Aluminum Plate 164x52x0.3mm
 Board 165.1x54.6x8.5mm
 ABS plastic with color printed
 1 Terminal strip, 630 tie-point
 2 Distribution strips, 200 tie-point

88-840-1 Pkg.

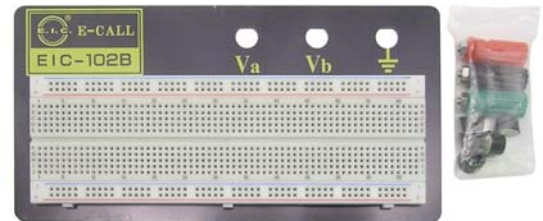

Aluminum plate 183x95x1.2mm
 Board 165.1x54.6x8.5mm
 ABS plastic with color printed
 1 Terminal strip, 630 tie-point
 2 Distribution strips, 200 tie-point
 3 Binding posts
 5 Cushions

88-841-1 Pkg.



Aluminum plate 215x130x1.2mm
 Board 165.1x109.3x8.5mm
 ABS plastic with color printed
 2 Terminal strips, 1260 tie-point
 4 Distribution strip, 400 tie-point
 3 Binding posts
 5 Cushions

88-842-1 Pkg.



Aluminum plate 230x175x1.2mm
 Board 174.8x165.1x8.5mm
 ABS plastic with color printed
 3 Terminal strips, 1890 tie-point
 5 Distribution strip, 500 tie-point
 4 Binding posts
 5 Cushions

88-843-1 Pkg.

BREADBOARD STRIPS FOR PROTOTYPE DESIGN cont'd



88-844-1 Pkg.

Aluminum plate 240x210x1.2mm Board
184.4x190x8.5mm ABS plastic with color printed
4 Terminal strips, 2520 tie-point
7 Distribution strip, 700 tie-point
4 Binding posts
5 Cushions

BREADBOARD KIT WITH JUMPER WIRES

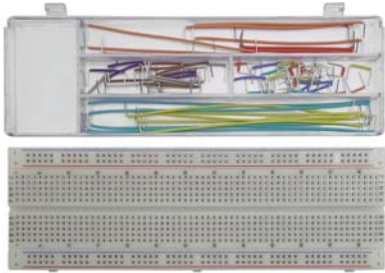

88-850-1 Pkg.

Board 165.1x54.6x8.5cm. ABS plastic with color printed
1 Terminal strip, 630 tie-point
2 Distribution strips, 200 tie-point
70pc jumper wire kit included

350 PIECE JUMPER WIRE KIT FOR BREADBOARDS



88-852-1 Pkg.

350 PIECES Stripped, Bent, 22 AWG Jumper Wires
Includes 25 each of wires for jumping 1, 2, 3, 4, 5, 6, 7, 8, 9, 10, 20, 30, 40 and 50 nodes.

140 PIECE JUMPER WIRE KIT FOR BREADBOARDS



88-851-1 Pkg.

140 PIECES Stripped, Bent, 22 AWG Jumper Wires
Includes 5 each of wires for jumping 1, 2, 3, 4, 5, 6, 7, 8, 9, 10, 20, 30, 40 and 50 nodes.

TRIGGER TRANSFORMER for 90-152



170 volt input to 4KV output voltage. Suitable for the flash tube shown below.

90-150-0 Bulk **90-150-1** Pkg.

XENON FLASH TUBE



90-152-0 Bulk **90-152-1** Pkg.

Anode to Cathode voltage	300V(200min/400 max)
Maximum energy/flash rate	4WS (watt seconds)
Flash Rate	1/second (Min.)
Nominal Life (flashes)	10 million
Trigger Voltage	4KV
Tube length	32mm
Tube width	16mm
Lead length	40mm
Lead spacing	10mm

Cds PHOTOCELLS

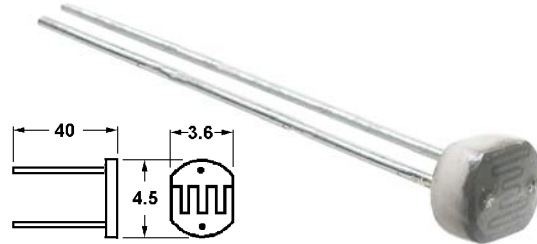

	90-154-0	90-155-0
Peak Response(nm)	550nm	550nm
Min. Resistance(10 lux)	5K	11K
Max. Resistance(10 lux)	10K	20K
Min. Dark Resistance	500K	650K
Peak AC Voltage	100V	100V

	90-156-0	90-157-0
Peak Response(nm)	550nm	550nm
Min. Resistance(10 lux)	16K	30K
Max. Resistance(10 lux)	30K	60K
Min. Dark Resistance	700K	1.5M
Peak AC Voltage	150V	150V

Use -1 for Display Package

MODE ELECTRONICS LTD.
211 - 2999 UNDERHILL AVE.,
BURNABY, B.C., CANADA, V5A 3C2
Phone: 604-435-6633
Fax: 604-435-8890
Toll Free: 1-800-663-4992
Web Site: www.mode-elec.com

TYPES OF BRISTLE MATERIALS

Natural bristle materials

Goat Hair

Goat hair is a very soft yet fine natural material with properties that make it excellent for use in fine polishing and cleaning. It is non conductive.

Horse Hair

Horse hair is soft, resilient and long lasting. excellent for sweeping polished surfaces. Horse hair works well for dusting, flux removal and general cleanup. It is non conductive.

Hog Bristle

Natural Hog Bristle is resilient and is the stiffest natural material available. A Hog Bristle brush will provide the best possible cleanup. It works well when dealing with sticky, crusty materials or viscous fluids. It is non conductive.

Synthetic bristle materials

Nylon

Nylon is the toughest and most durable synthetic material available. Nylon bristles discourage bacterial growth and resist most acids. It is non-shedding, and is excellent for cleaning and scrubbing applications with its strong abrasion resistance properties. It does not scratch most surfaces.

Wire Materials

Brass

Brass is a softer wire than stainless steel, yet ideal for uses that include burnishing, polishing, non-sparking static removal and some deburring and material removal. Wire diameters range from extremely soft to stiff.

Stainless Steel

Stainless Steel is a highly corrosion-resistant wire to be used where contamination or rust is a problem. Stainless Steel bristle range from extremely soft to stiff. The fine, .003" diameter, wire is excellent for burnishing without removing the base material. Rust-proof and very strong, Stainless Steel is used to prevent harmful ferrous deposits on brushed parts. It is non-shedding.

BRUSH DIMENSIONS

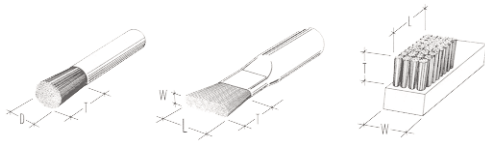

D=Diameter **L**=Bristle Length **T**=Bristle Trim **W**=Bristle Width

All metal, plastic, and wood handle brushes can be used in ESD sensitive environments as long as the brush remains saturated in liquid. It is recommended that the brush be tested on the required application to confirm ESD compatibility.

All Insulative brushes are made of all non-shedding material that is perfect for use in cleaning very small areas that ESD and Cleanroom functions demand.

BRUSH DESIGN CONSIDERATIONS

The most critical aspects of the ESD brush are the fiber, the core or handle material, and grounding. Surface resistivity of the brush materials largely determines the electrostatic properties of the brush. Surface resistivity is a mathematical representation of a material's ability to resist the passage of electricity across its surface. The range of surface resistivity (in Ohms) is as follows:

10¹² - 10¹⁶ Insulative materials
10⁵ - 10¹¹ Dissipative materials
10² - 10⁴ Conductive materials

These classifications (Conductive, Dissipative, Insulative) along with Anti-Static (static charge inhibitors) are used to segregate the brushes into useful groups in this catalog. The type of brush you will require depends on your application for the brush that is based in part upon the surface resistivity required for that application.

If the mounting location is not grounded, then a grounding strap or wire incorporating a 1 Meg Ohm resistor should be used between the brush and an electrical ground. Potentially severe bodily harm may result from the use of a conductive brush if a 1 Meg Ohm resistor is not used.

BRUSH CATEGORIES

Conductive Brushes

Conductive Brushes have a surface resistivity of 10² - 10⁴ and are perfect to use when you need to remove static buildup from the work surface. Conductive brushes will act as a conduit between the charged surface and the path to ground. Made with fully conductive materials that are active static eliminators, your choice becomes the style and size that best works for you. Please use these brushes with a wrist strap or other mechanism to provide a path to ground.

Anti-Static Brushes

Anti-Static brushes are made from low charging materials and natural materials that are near neutral in the triboelectric chart of static generation. They neither give nor take electrons and, therefore, remain essentially electrically neutral. There can, however, be a slight charge created. In extreme voltage sensitive applications, these brushes should be used only in a liquid environment.

Insulative Brushes

Insulative brushes have a surface resistivity of 10¹² - 10¹⁶ and are an inexpensive water resistant alternative to Anti-Static Brushes. They are best used in an environment where static is not critical to the task at hand or where the brush is submerged in liquid when in use.

**DOUBLE ENDED SERIES
(ANTI-STATIC)**



This Series has two sizes with two end styles (tapered and flat) to fit your needs. Fibers are mechanically clamped into the handle for maximum fiber retention so that no adhesives can leach out and contaminate surface being cleaned. Brushes are available with Horse Hair (HH) or Hog Bristle (CK) material. Handle material for 1005 is Stainless Steel, and the 1010 handle is Zink Plated Steel.

Bristle material	Part #	Part #
Hog Bristle	1005CK	1010CK
Horse Hair	1005HH	1010HH
Handle Length	4 1/2"	4 1/2"
Diameter	3/16"	3/8"
Bristle Trim Length	1/4" - Tapered 1/2" - Flat	3/16" - Tapered 1/4" - Flat
Turf Diamter	Oval	Oval
Use	Short end for haeavy duty scrubbing Chiseled end to reach and scrub tight corners	

1 SERIES (ANTI-STATIC)



This Series is an inexpensive utility duster/cleaner. It is an excellent replacement for throw away acid brushes that can lose fibers. Mechanical fiber clamping construction of a Zinc Plated Steel handle holds the fiber in place with no adhesives to leach out and contaminate cleaning fluid supply.

Bristle material	Part #
Hog Bristle	1CK
Horse Hair	1HH
Handle Length	4 1/2"
Diameter	3/8"
Bristle Trim Len.	3/4"
Tuft Dia. (Oval)	7/16"
Use	Rework or cleanup; use dry or with fluids

**ALUMINUM HANDLE SERIES
(ANTI-STATIC)**



The 11A and 33A Series has Aluminum handle and comes with one or three rows of bristles. These brushes are great for fine detailing and fitting into tight areas. The fibers are hand laced for better fiber retention and durability.

Bristle material	Part #
Hog Bristle	11CKA
Handle Length	6 7/16"
Handle Width	1/8"
Bristle Trim Len.	7/16"
Bristle Length	1 3/16"
Bristle Width	3/16"
Use	Fine detail cleaning

**WOOD SCRATCH BRUSHES
(ANTI-STATIC)**



The 11P, 14, and 15 Series brushes are the same style Plywood handles, with one, two or three rows of bristles, hand laced with stainless steel wire for maximum fiber retention and long use. The 11P has a small face width. The 14 Series has a slightly wider Plywood handle. The 46 Series is a large scrubber brush to be used when wide areas are cleaned.

Bristle material	Part #	Part #	Part #	Part #
Hog Bristle	11CKP	14CK	15CK	46CK
Horse Hair	11HHP	14HH	15HH	
Stainless Steel	11SSP		15SS	
Brass			15B	
Handle Length	7 3/4"	7 3/4"	7 3/4"	8 1/2"
Handle Width	7/16"	7/16"	7/16"	1"
Bristle Trim Len.	7/16"	7/16"	7/16"	3/4"
Bristle Length	1 3/8"	1 3/8"	1 3/8"	1 5/8"
Bristle Width	1/8"	1/4"	1/4"	7/8"
Use	Fine detail cleaning	Slightly wider for tough spots	Detail cleaning and scrubbing	Larger scrubber

**ALUMINUM HANDLE SERIES
(CONDUCTIVE)**



The 11A, 22A and 33A Series brushes are the same style aluminum handles, with one, two or three rows of bristles. Bristle material is soft Stainless Steel (SS) or soft Brass (B). These brushes are great for fine detailing and fitting into tight areas. The fiber are hand laced for better fiber retention and durability.

Bristle material	Part #
Brass	
Stainless Steel	11SSA
Handle Length	6 7/16"
Handle Width	1/8"
Bristle Trim Len.	7/16"
Bristle Length	1 3/16"
Bristle Width	3/16"
Bristle Rows	1
Use	Fine detail cleaning

MODE ELECTRONICS LTD.
211 - 2999 UNDERHILL AVE.,
BURNABY, B.C., CANADA, V5A 3C2
Phone: 604-435-6633
Fax: 604-435-8890
Toll Free: 1-800-663-4992
Web Site: www.mode-elec.com

**WOOD SCRATCH BRUSHES
(ANTI-STATIC)**



The 30 Series is a small, inexpensive, three row "scratch" or "toothbrush" style brush made of rugged and static-neutral Plywood. The 36 Series is a four row "scratch" brush on a larger handle. Horse Hair versions are great cleaners/dusters. Hog Bristle versions work great where a stiffer brush is needed.

Bristle material	Part #	Part #
Hog Bristle	30CK	36CK
Horse Hair	30HH	
Stainless Steel	30SS	
Brass	30B	
Handle Length	7 3/4"	8 3/8"
Handle Width	7/16"	1 1/16"
Bristle Trim Len.	7/16"	3/4"
Bristle Length	1 3/8"	2 1/8"
Bristle Width	1/4"	7/8"
Use	Board rework and cleanup	Board rework and cleanup. Gen. utility

ACID BRUSHES



Disposable brushes for applying acid, glue, or coatings. Very popular when one time usage is necessary. Tin ferrule handle with 6" overall length for all the AB series.

- 3/8" Diameter Horse Hair/Tin Handle Acid Brush
AB4(package of 12) **AB4G**(package of 144)
- 1/2" Diameter Horse Hair/Tin Handle Acid Brush
AB5(package of 12) **AB5G**(package of 144)

WA SERIES (ANTI-STATIC)



This series is comprised of various wood handle sizes designed for dusting and scrubbing, particularly on circuit boards. The WA7 Series has an "orange stick" chiseled handle on one end for debris removal. The WA12 Series is a heavy-duty scrubber or duster.

Bristle material	Part #	Part #
Hog Bristle		WA12CK
Horse Hair	WA7HH	WA12HH
Handle Length	7"	4 15/16"
Handle Width	1/8"	1/4"
Bristle Trim Len.	1/2"	1/2"
Bristle Length	N/A	7/8"
Bristle Width	N/A	3/8"
Use	Detail brush For small to large areas, especially on circuit boards	Duster/scrub

SST SERIES (ANTI-STATIC)



Bristle material	Part #
Hog Bristle	SST10CK
Horse Hair	SST10HH
Handle Length	4 3/4"
Diameter	5/16"
Bristle Trim Len.	3/8"
Turf Dia. (Oval)	3/8"
Use	Fluid applicator & general use

This series includes four handy sizes to fit most benchwork needs. All are made with Stainless Steel handles. All have strong mechanical fiber clamping for maximum fiber retention and no adhesives that can leach out and contaminate surface areas.

SST SERIES (INSULATIVE)



Bristle material	Part #
Nylon	SST10N
Handle Length	4 3/4"
Diameter	5/16"
Bristle Trim Len.	3/8"
Turf Dia. (Oval)	3/8"
Use	Fluid applicator

This series includes four handy sizes to fit most benchwork needs. All have strong mechanical fiber clamping on a Stainless Steel handle for maximum Nylon fiber retention and no adhesives that can leach out and contaminate surface areas.

THROWAWAY PAINT/CHIP BRUSHES



Bristle trim length: 1"

	Part #	Part #
	TA605	TA610
Size	1/2"	1"

The brushes shown in this catalog are stocked. Gordon Brush has many additional types available - contact us for details. To check what is available from Gordon Brush please go to www.gordonbrush.com

NEW ITEMS

We have added new items since the last catalog was printed. Please take a moment to check out these new items in the following list. The new items are highlighted in the catalog.

21-192-0	SMA Plug to BNC Plug	Page 10
31-047-0	AC Chassis Jack With Switch	Page 25
57-311-0	AA Battery Holder with Wire	Page 59
57-344-0	4 x AA Bat. Holder with Snap Con.	Page 59
57-345-0	4 x AA Battery Holder with Wire	Page 59
57-347-0	2 x AA Safety Battery Holder	Page 60
57-349-0	4 x AA Battery Holder with Wire	Page 60
57-411-0	AAA Battery Holder with Wire	Page 60
57-427-0	2 x AAA Safety Battery Holder	Page 60
57-431-0	3 x AAA Bat. Hold. with Snap Con.	Page 60
57-432-0	3 x AAA Battery Holder with Wire	Page 60
57-444-0	4 x AAA Bat. Hold. with Snap Con.	Page 60
57-445-0	4 x AAA Battery Holder with Wire	Page 60
73-732-0	Heat Shrink Terminal (22-18 AWG)	Page 77
73-742-0	Heat Shrink Terminal (16-14 AWG)	Page 77
73-752-0	Heat Shrink Terminal (12-10 AWG)	Page 77
86-210-1	8pcs iPhone Tool Kit	Page 97

AC Adapters	67-74	Boots for coax	12	.062"	32
AC Power		Cat 5	6	.093"	32
Bars	25	Clamps	29	.100" Wire	33
Chasis Jack with Sw.	25	Coax	7	.156" Wire	33
Cords	25	Component Video	21	Cordless soldering iron	83
Receptacles	25	DVI-D	21	Crimp quick change tool	88
Strips	25,26	HDMI	21	Crimp tools	85-88
Acid brushes	105	Modular	4	Cutters	91,93
Adapters		Ribbon	32	Cutting tools	95,96
Audio	19,20	Speaker	66	DC adapter	70
Modular-RS232	27	Ties	28,29	DC power connectors	26
Video	9,20	Tie mounts	29	Desoldering tools	79,84
RF	9-10	Tie tool	29,90	Detector, Voltage	78
Alarms, audio	65	Trailer harness	60	Digital solder station	81,82
Alligator clips	28	USB	27	Digital thermometer	78
Assortments		CATV		Dimmer, LED Strip	55
Hardware	45,46	Deluxe splitters	7	DIN connectors	17,18
Terminals	77	Match transformer	7	DIN rail terminal blocks	62
Audio		Splitters	7	Dispensers	100
Adapters	19,20	Switch	7	D-Sub	
Alarms	65	Wall plates	7	Connectors	22-24
Cables	20,21	Cases, plastic	44	Crimp Tools	87,88
Connectors	14-18	Cigarette lighter USB	70	Pin Extractor	89
L-pads	65	Circuit breakers	41,42	Earphones	75
Plugs/Jacks	15-17	Clamps, cable	29	Edsyn products	79-81
Speakers	66,75	Clips		ESD Safe Dispensers	100
Transformer	65	Alligator	28	Extractors	
Auto lighter jack	26	Lead sets	28	Fume	81,82
Auto lighter plugs	26	Coax cable stripper	91	IC	96
Banana jacks	27	Coaxial		F crimp tools	86,88
Banana plugs	27	Cables	7	Fans	63,64
Battery holders	59,60	Cable boots	12	Feet, rubber	46
Battery snaps	60	Component lead bend.	96	Ferrule crimping tool	87,88
Binding posts	27	Computer access.	27	Ferrules, wire	77
Bits		Conduit, flexible	30	Fiber-Optic cbl. stripper	89,90
Phillips	94	Connectors		File kit	95
Pozi-Drive	94	.062"	32	Flash tube, xenon	102
Robertson	94	.093"	32	Forceps	84
Security	93	.100"	33	Fume extraction	81,82
Slot	93	.156"	33	Fuses	59
Tee Star	93	'BNC'	11-12	Fuseholders	59
Bi-Color LED	51	Cat 5e	5	Gender changers	27
BNC connectors	11-12	DC power	26	Glass	
Bottles		DIN	17	Dispenser	100
HDPE	100	D-Sub	22-24	Magnifiers	85
Polyethylene	100	D-Sub HD	24	Grommets	46
Pump	100	'F'	8	Grommet, flexible	30
Static Safe	100	LED	56	Hardware	
Boxes		Microphone	18	D-Sub	23
Plastic	44	Mini DIN	18	Grommets	46
Storage	44	Mini-UHF	13	Kits	45,46
Breadboard strip	101,102	'N'	12	Nuts	45,46
Brushes	103-105	PC Box	31	Screws	45,46
Burnishes, contact	95	Precision Miniature	18	Washers	45,46
Bushings		RCA	14	Headers .100"	31,33
snap-in	30	RF	11-13	Heat gun	101
Hole plugs	30	Ribbon	31	Heat Shrink Terminals	77
Strain relief	30	'SMA'	13	Heat Shrink Tubing	30
Butane soldering iron	83	'TNC'	13	Helping hands	99
Buzzers	65	'UHF'	11	Hex	
Cable		Video	8	Bits	93,94
Audio	20,21	Waterproof	18	Extension shaft	94
Auto lighter	26	Contact burnishes	95	Hole plugs	30
Boots for Cat 5	6	Contacts		I.C. pullers	96

I.C. sockets		Pliers	92	Solvent dispensers	100
Dual wipe	33	Plugs		Spade terminals	76
Machined contact	33	1/4"	16	Speakers	
PLCC	33	2.5mm	15	Extension	75
Indicator lamps	47,48	3.5mm	15	Miniature	66
iPhone Tool Kit	97	Banana	27	Outdoor horn	75
Jacks		Category 5	5	Terminals	61
1/4"	17	DC power	26	Speaker wire	66
2.5mm	15	DIN	17	Spiral wrap	29
3.5mm	16	Mini DIN	18	Spudgers	97
Banana	27	Mod. telephone	4	Strain reliefs	30
DC power	26	RCA	14	Strain relief install tool	30,89
DIN	17	Test	27	Strips, LED	53-55
Mini DIN	18	Polarty Changer	70	Switches	
Mod. telephone	3-4	Polyethylene bottles	100	Accessories	36,37
RCA	14	Potentiometers	66	Control	39
Test	27	Power bars	25,26	Foot	42
Knife blades	95	Power cords	25	Key	41
Knives	95,96	Power supplies	67-74	Magnetic	42
Knobs	44	Pozi-Drive bits	94	Micro	41
Lamps	47-58	Probes	97	Power	36,37
Lamps incandescent	57-58	Project boxes	44	Push button	38
Lead benders	96	Pullers, IC	96	Rocker	40,41
LED Connectors	56	Pump bottles	100	Rotary	42
LED RGB Strips	53	Quick Change Crimp	88	Slide	40
LED Rpl. Lamps	48-50	R/A Plug Power Cords	25	Sub-miniature	34,35
LED Strips	52-55	RCA Plugs/Jacks	14	Toggle	36,37
LED Strip Dimmer	55	Receptacle Circuit Tester	77	Ultra-miniature	35
LED's	48-56	Rechargeable sold. iron	83	Telephone	
Line cords	25	Relays	42,43	Accessories	3-6
Loupes	85	Relay sockets	42,43	Cable, bulk	4
L-pads	65	RF adapters	9,10	Cable, Cat 5	6
Magnetic pick-up tool	97	RF connectors	11-13	Cable, coiled	3
Magnifying glasses	85	RF crimp tools	87	Cables	3,4
Marker, PCB	101	RGB Controller	53	Cat 5	5-6
Meter leads	28	Ribbon cable	32	Crimp tools	87
Meters		Ribbon cable cutter	32,90	Joiners	3
Analog, multimeter	78	Ribbon connectors		Modular jacks	4,27
Digital, multimeter	78	.100"	31	Modular plugs	4,5
Thermometer	78	DIP	33	Wall jacks	3,5
Micro switches	41	D-Sub	24	Wall plates	3,5
Microphone		Ring terminals	76	Terminal crimp tools	85-86
Cartridge	74	Robertson Bits	94	Terminals	
Connectors	18	Rotary tool kit	101	Assortments	77
Uni-directional	75	Rubber feet	46	Blocks	61,62
Miller products	89	Screws	45,46	Heat Shrink	77
Miniature screwdrivers	93	Screwdrivers		Speaker	61
Mini DIN connectors	18	Miniature	93	Wire	76-77
Mini UHF connectors	13	Sets	93	Terminators	
N connectors	12	Slot blade	93	BNC	11
Network Cable Tester	78	Scissors	96	'F'	8
Nuts, hex	45,46	Security bits	93,94	Test Accessories	28
Outlet strips	25,26	Seizers	84	Test meters	78
Parts box	44	Shunts, .100"	31	Tester	
PC board holders	99	Slot blade screwdrivers	93	Receptacle Circuit	78
PC Box Connectors	31	Soldering		Voltage	78
PCB marker	101	Aids	97	Ties, cable	28,29
Phillips Bits	94	Iron, cordless	83	Tinning compound	79
Photocells, CdS	102	Iron holder	83	Tip cleaner	83
Pick-up tools	79,97	Iron kits	83	Tip tinning compound	79
Pilot lamps	47,48	Iron Station	81	Tool Cases	98
Pin insertion tool	89	Irons	83	Tools	
Plastic boxes	44	Stations	80,81,82	Assy jigs	99
PLCC, IC socket	33	Solderpullt, Edsyn	79		

Burnishing	95	Screwdrivers, set	93	Voltage	
Cable tie	89	Soldering aids	97	Detector	78
Cat 5	6,89	Soldering iron	83	Tester	78
Coax stripper	90	Solder iron stand	83	Wash bottles	100
Combicutter	93	Strain relief	30,89	Washers	45,46
Crimp, Compression	86	Tweezers	83,84	Waterproof	
Crimp, D-sub	87,88	Universal Stripping	89	Connectors	8,18
Crimp 'F'	86,88	Wire stripper	89,90	Switch Actuators	39
Crimp, Ferrule	87,88	TNC connectors	13	Switch Boots	36,37
Crimp, RF	87	Trailer Harness Cable	60	Wire cutter/stripper	90
Crimp/Strip	86	Transformers		Wire ferrules	77
Crimp, wire term.	87,88	Audio	65	Wire gauge	101
Cutter/Stripper	90	Telephone	65	Wire strippers	89,90
Cutters, wire	91	Xenon trigger	102	Wire taps	77
Cutting	95,96	Travel Adapter	71	Wire terminals	76,77,78
Desoldering	79,84	Tubing Heat Shrink	30	Wiring accessories	
Econ. Punch-Down	6,89	Tweezers	83,84	Cable ties	28,29
Forceps	84	UHF connectors	11	Cable tie mounts	29
Helping hand	99	USB Charger	70,71	Flexible conduit	30
IC Hand./lead form.	96	USB Cable	27	Flexible grommet	30
iPhone Tool Kit	97	Utility Knives	95,96	Heat shrink tubing	30
Insertion/ext. .093"	32,91	Vacuum		Hole plugs	30
Insertion/ext. .062"	32,91	Pick-up tool	79	Snap-in bushings	30
Insertion/ext. D-sub	89	Vises	99	Spiral wrap	29
Magnifying glasses	85	Video		Xenon flash tube	102
Modular telephone	85	Adapters	9-10,20		
Needle nose pliers	92	Cables	20,21		
Quick Change Crimp	88	Connectors	8		
Scissors	96	Vises	98		

IMPORTANT NOTICE

Although every possible effort has been made to ensure that the information in this catalog is accurate, there is always the possibility that there are errors in the information provided. Please accept our apologies, in advance, for any inconvenience this might cause.

Please understand that all specifications are subject to change without notice. This notice is necessary because occasionally a manufacturer may change specifications for an item or a design may be changed slightly for a variety of reasons. In most cases these changes should result in a better product.

The specifications in this catalog are based on the manufacturers data or a safety organizations ratings of a product and should not be exceeded at any time. If you have an unusual application for an item, please check with Mode to ensure that the product is suitable for your application.

MODE ELECTRONICS LTD.
211 - 2999 UNDERHILL AVE.,
BURNABY, B.C., CANADA, V5A 3C2
Phone: 604-435-6633
Fax: 604-435-8890
Toll Free: 1-800-663-4992
Web Site: www.mode-elec.com

E-MAIL INQUIRIES
info@mode-elec.com